

**PATIENT PRESENTING CLINICAL SIGNS**

Lulu Schneider suspected foreign material, partial obstruction patten, r/o ileus currently on fortiflora, sulcrate

**SPECIES ULTRASONOGRAPHIC EXAMINATION OF THE ABDOMEN**
**Canine Urinary System**

Canine

The urinary bladder, trigone, cystourethral junction, and visible pelvic urethra to a depth of 4.0 cm exhibited normal thickness and tone. Anechoic urine was present in the lumen with no uroliths or sediment. The ureteral papillae were normal. The ureters were not visible which is normal. No evidence of inflammatory or neoplastic changes were noted.

**BREED**

Whippet X

**SEX**

Spayed Female

Normal size and margination were present in the kidneys. A normal 1:3 cortex / medulla ratio and normal corticomedullary definition were maintained. The echogenicity of the cortex was similar to or slightly less than normal liver parenchyma while the medulla echogenicity was hypoechoic to the cortex with no evidence of pelvic dilation. The left kidney measured 6.3 cm. The right kidney measured 6.4 cm.

The area of the aortic trifurcation was free of pathology.

**AGE**

2 Years

**Adrenal Glands**

The adrenal glands were uniform in size and contour with a uniformly hypoechoic parenchyma. The left adrenal gland measured 0.39 cm at the cranial pole and 0.38 cm at the caudal pole. The right adrenal gland measured 0.50 cm at the caudal pole.

**WEIGHT**

41.4 Pounds

**Spleen**

The spleen exhibited a finely textured and homogenous parenchyma which was hyperechoic to the liver and renal cortical parenchyma. The capsule was smooth and regular without apparent expansion. The splenic vasculature at the hilus was normal in volume with no evidence of congestion or thrombosis. Acute to chronic inflammatory, neoplastic, or benign parenchyma changes were not noted.

**INTERPRETED BY**

R. McKenzie Daniel, DVM,  
 DABVP (Canine and  
 Feline)

**Liver**

The liver was subjectively normal in size, structure, and contour. The liver parenchyma was uniform and hypoechoic to the spleen with a mild coarse echotexture. The hepatic and portal vasculature were normal in appearance without signs of congestion. The gallbladder was non-distended in size with thin walls and primarily anechoic luminal content. The cystic and common bile ducts were normal.

**IMAGING PERFORMED BY**

Kelly Reschny

**HOSPITAL NAME**

St. Catharine's AH

**Gastrointestinal**

The stomach presented intact wall layering with a normal wall layer ratio. The stomach was primarily empty with luminal gas present. The luminal gas prohibited full evaluation of the gastric lumen, yet no overt evidence of retained ingesta, fluid or foreign material. Gastric body wall measured 0.35 cm. Pylorus wall measured 0.46 cm.

**REFERRING VET**

Dr. Masoud

The small intestine presented intact wall layering with 1:3 muscularis/mucosa ratio. The lumen of the small intestine was empty with no signs of ileus, obstruction or foreign material. Segmental minor non-obstructive ileus and luminal gas present in the jejunum.

**INVOICE**

25075

Normal visible colon wall layers were present with apparent formed feces in lumen.

**DATE**

8/31/21

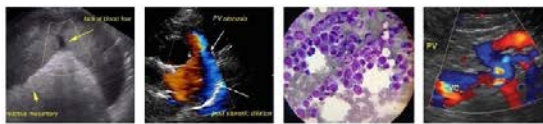

**PATIENT** *Pancreas*

Lulu Schneider

The parenchyma of the left limb, body and right limb of the pancreas presented isoechoic to the adjacent omental fat. A normal curvilinear capsule contour of the pancreas was present. The visible pancreatic duct was normal. No signs of active inflammation or neoplastic disease was evident.

**SPECIES**

Canine

**ULTRASONOGRAPHIC FINDINGS**

**BREED**

Whippet X

- Mild gastroenteritis pattern, no evidence of mechanical gastrointestinal obstruction or foreign material.
- Otherwise, unremarkable abdomen.

**SEX**

Spayed Female

**INTERPRETATION OF THE FINDINGS & FURTHER RECOMMENDATIONS**

Conservative gastrointestinal support should prove beneficial in this case if gastrointestinal signs are present. No indication for surgical intervention.

**AGE**

2 Years

**WEIGHT**

41.4 Pounds

**INTERPRETED BY**

R. McKenzie Daniel, DVM,  
DABVP (Canine and  
Feline)



**IMAGING PERFORMED BY**

Kelly Reschny



**HOSPITAL NAME**

St. Catharine's AH

**REFERRING VET**

Dr. Masoud



**INVOICE**

25075

**DATE**

8/31/21

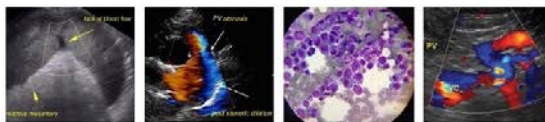

**PATIENT**

Lulu Schneider

**SPECIES**

Canine

**BREED**

Whippet X

**SEX**

Spayed Female

**AGE**

2 Years

**WEIGHT**

41.4 Pounds

**INTERPRETED BY**

R. McKenzie Daniel, DVM,  
DABVP (Canine and  
Feline)

**IMAGING  
PERFORMED BY**

Kelly Reschny

**HOSPITAL NAME**

St. Catharine's AH

**REFERRING VET**

Dr. Masoud

**INVOICE**

25075

**DATE**

8/31/21



The information and recommendations provided are based on the images presented by the referring veterinarian. No evaluation can be communicated regarding pathology that was not visible in the image/video clips provided.

Thank you for this referral. If the clinical or image interpretation does not parallel your findings or if I can be of any further assistance please contact me.

**R. McKenzie Daniel, DVM, DABVP (Canine / Feline Practice)**  
info@SonoPath.com