



PATIENT

Oscar Stewart

SPECIES

Canine

BREED

Cavalier King Charles
Spaniel

SEX

MN

AGE

6 y/o

WEIGHT

19 lbs.

INTERPRETED BY

R. McKenzie Daniel,
DVM, DABVP
(Canine and Feline)

IMAGING PERFORMED BY

Kim Liedberg

HOSPITAL NAME

SVS Imaging WI

REFERRING VET

Dr Landry, Animal
Clinic of Elkorn

INVOICE

14490

DATE

8/3/22

PRESENTING CLINICAL SIGNS

4/6 heart murmur noted on routine exam. No BW or Radiographs taken. Base line echo for evaluation of heart and medications.

ULTRASONOGRAPHIC EXAMINATION OF THE HEART

CANINE	MR	TR	LA/AO	LA/AO	FS	EF	EPSS
CARDIAC PARAMETERS	VMAX (m/s)	VMAX (m/s)	(Boon method)	(Heart Base; Swe)	(%)	(%)	(cm)
NORMAL PARAMETER	4.5-5.5	<2.7	1.3	<1.3	28-40	40-100	<0.6
PATIENT				1.52	50.6	83.2	0.31
CANINE	HR	AV	PV	BODY WEIGHT	LA	LVIDd	LVIDs
CARDIAC PARAMETERS	(BPM)	VMAX (m/s)	MAX (m/s)	(kg)	2D short axis Base view (cm)	Avg; 2D and m-mode short axis (cm)	Avg; 2D and m-mode short axis (cm)
NORMAL PARAMETER	50-100	0.7-1.7	0.7-1.6				
PATIENT	141	1.4	1.0		3.48	3.2	

Cardiac Presentation

The echocardiogram in this patient demonstrated mildly enlarged **left atrial** size based on 3 different LA measurement methods. Chamber volumes and echogenicity were normal. The cranial and caudal **mitral** valve leaflets presented vegetative thickening consistent with endocardiosis. Doppler indicated measurable moderate eccentric insufficiency. The **left ventricle** presented thicknesses with linear contour and was not dilated nor restricted. The **myocardium** presented normal echogenicity without subjective evidence of significant fibrotic or ischemic disease. **Contractility** of the ventricular walls was adequate and in normal range for this patient evidenced by the fractional shortening measurement and subjective evaluation of the different regions of the myocardium. The **left ventricular outflow** tract demonstrated normal laminar flow and subjective structural integrity. The **right atrium** and auricle revealed normal size, structure and content. No evidence of masses was noted or chamber overload. **Tricuspid** valvular assessment revealed mild thickening with mild TR on doppler. The **right ventricle** was of normal size (1/3 diameter of LV), chordae structure, myocardial echogenicity and thickness. **Pulmonic** tract assessment revealed normal valve structure, laminar flow, and diameter (approx. 1:1 pa/ao ratio). No visible **pericardial** or free pleura fluid was noted. No echographically detectable evidence of infiltrative disease was visible. The cranial **mediastinum and pericardial regions** were free of masses in the visible window.



PATIENT

Oscar Stewart

SPECIES

Canine

BREED

Cavalier King Charles Spaniel

SEX

MN

AGE

6 y/o

WEIGHT

19 lbs.

ULTRASONOGRAPHIC FINDINGS

- Chronic mitral valve disease (ACVIM B1-early B2)
- Mild TR - no overt evidence of clinical pulmonary hypertension

INTERPRETATION OF THE FINDINGS & FURTHER RECOMMENDATIONS

The cause of the murmur is consistent with myxomatous to degenerative valvular change with secondary primary eccentric mitral valve and mild tricuspid valve Insufficiency. The mild left atrium enlargement indicates that the current and future risk going forward of complication is mildly elevated, yet no evidence of significant left chamber enlargement. No other clinical issues such as LV systolic dysfunction or evidence of clinical pulmonary hypertension were noted.

In a nonclinical patient without evidence of significant chamber enlargement, cardiac medications are not specifically indicated. However, prognosis at this stage is highly variable and serial sonographic monitoring is required for further prognosis. Recheck echocardiogram is recommended in 6 months, sooner if clinical signs arise.

INTERPRETED BY

R. McKenzie Daniel,
DVM, DABVP
(Canine and Feline)

IMAGING PERFORMED BY

Kim Liedberg

HOSPITAL NAME

SVS Imaging WI

REFERRING VET

Dr Landry, Animal
Clinic of Elkorn

INVOICE

14490

DATE

8/3/22

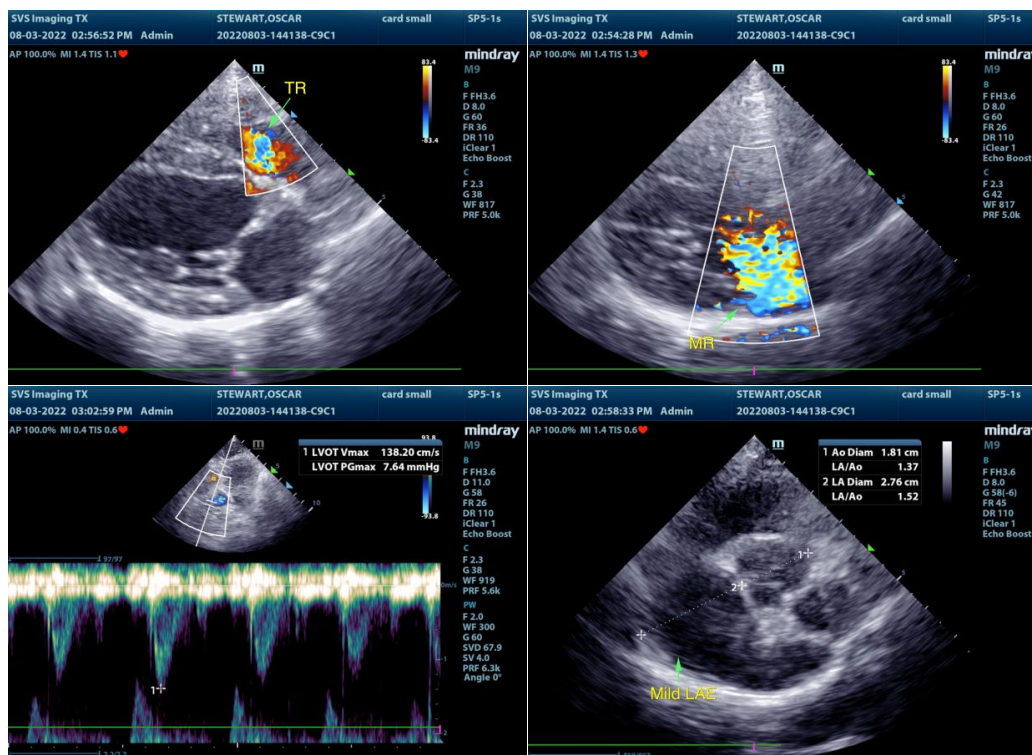

The information and recommendations provided are based on the images presented by the referring veterinarian/sonographer. No evaluation can be communicated regarding pathology that was not visible in the image/video clips provided.



PATIENT

Oscar Stewart

Thank you for this referral. If the clinical or image interpretation does not parallel your findings or if I can be of any further assistance please contact me.

SPECIES

Canine

R. McKenzie Daniel, DVM, DABVP (Canine / Feline Practice)
info@SonoPath.com

BREED

Cavalier King Charles
Spaniel

SEX

MN

AGE

6 y/o

WEIGHT

19 lbs.

INTERPRETED BY

R. McKenzie Daniel,
DVM, DABVP
(Canine and Feline)

**IMAGING
PERFORMED BY**

Kim Liedberg

HOSPITAL NAME

SVS Imaging WI

REFERRING VET

Dr Landry, Animal
Clinic of Elkorn

INVOICE

14490

DATE

8/3/22