



PATIENT

Toffee Redmond

SPECIES

Feline

BREED

DSH

SEX

Spayed Female

AGE

9 Years

WEIGHT

9.78

PRESENTING CLINICAL SIGNS

Toffee came in for routine yearly PE w/ BW. Found an increased proBNP on bw and want to get baseline echo to see if any heart disease is present. no clinical signs right now

Abnormal PE/Chem/CBC/UA Results: On PE done 8/14/21 all normal other than moderate tartar and gingivitis. CBC/chem wnl/nsf; UA: UPC 0.4; USG 1.039 proBNP 128 (high end normal 100)

ULTRASONOGRAPHIC EXAMINATION OF THE HEART

FELINE CARDIAC PARAMETERS	BODY WEIGHT (kg)	HR (BPM)	IVSd (cm)	LVIDd (cm)	LVWd (cm)	FS (%)	EF (%)
NORMAL PARAMETER	-----	150-240	0.3-0.6	1.0-2.1	0.25-0.6	35-67	80-100
PATIENT		92	0.57	1.3	0.46	53	88.7
FELINE CARDIAC PARAMETERS	LA/AO (Boon)	LA/AO HEART BASE (Sisson)	LA 2D 4-chamber long axis AS to FW (Sisson) (cm)	LVOT VEL. (m/s)	RVOT VEL. (m/s)	IVRT (m/)	
NORMAL PARAMETER	<1.5	0.88-1.79	0.7-1.7	<1.6	<1.3	40-60	
PATIENT		1.44	1.57	--	--	NM	
Adapted from June Boon, Veterinary Echocardiography, 1998							
Sisson D et al. JVIM 1991; 5: 232, Jacobs et al. Am J Vet Res 1985; 46:1705							

INTERPRETED BY

R. McKenzie Daniel,
DVM, DABVP
(Canine and Feline)

IMAGING PERFORMED BY

Dr. Mavis McCormick-Rantze

HOSPITAL NAME

Lanier Animal Hospital

REFERRING VET

Dr. Mavis McCormick-Rantze

INVOICE

24935

DATE

8/25/21

Cardiac Presentation

The echocardiogram in this patient demonstrated normal **left atrial** size based on 3 separate LA measurements. The cranial and caudal **mitral** valve leaflets presented normal linear structure and kinetics. The **left ventricle** presented normal thicknesses with linear contour and was not dilated nor restricted. The **myocardium** presented normal echogenicity without subjective evidence of significant fibrotic or ischemic disease. **Contractility** of the ventricular walls was adequate and in normal range for this patient evidenced by the fractional shortening measurement and subjective evaluation of the different regions and angles of the myocardium. The **left ventricular outflow** tract demonstrated normal laminar flow and subjective structural integrity. The **right atrium** and auricle revealed normal size, structure and content. No evidence of masses was noted or chamber overload. **Tricuspid** valvular assessment demonstrated adequate linear morphology and kinetics. The **right ventricle** was of normal size (1/3 diameter of LV), chordae structure, myocardial echogenicity and thickness. **Pulmonic** tract assessment revealed normal valve structure, laminar flow, and diameter (approx. 1:1 pa/ao ratio). No visible **pericardial** or free pleura fluid was noted or extra cardiac pathology in the visible planes. The cranial **mediastinum** and **pericardial** regions were free of masses in the visible window.

ULTRASONOGRAPHIC FINDINGS

- Overtly normal cardiac structure and function

INTERPRETATION OF THE FINDINGS & FURTHER RECOMMENDATIONS

No evidence of significant structural or functional cardiomyopathy. No indication for cardiac medications. No overt anesthetic contraindications if anesthesia is needed. Continued monitoring of BNP levels with potential recheck echocardiogram in 6-12 months (sooner if clinical signs consistent with heart disease develop or if murmur is noted) is suggested.



PATIENT

Toffee Redmond

SPECIES

Feline

BREED

DSH

SEX

Spayed Female

AGE

9 Years

WEIGHT

9.78

INTERPRETED BY

R. McKenzie Daniel,
DVM, DABVP
(Canine and Feline)

**IMAGING
PERFORMED BY**

Dr. Mavis McCormick-
Rantze

HOSPITAL NAME

Lanier Animal Hospital

REFERRING VET

Dr. Mavis McCormick-
Rantze

INVOICE

24935

DATE

8/25/21

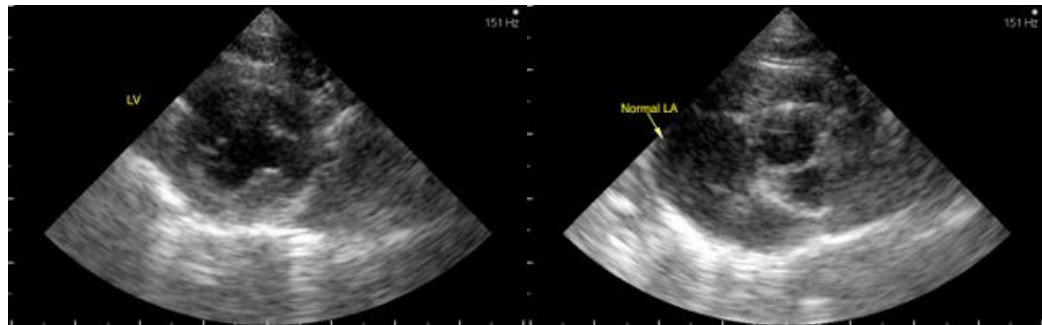

The information and recommendations provided are based on the images presented by the referring veterinarian. No evaluation can be communicated regarding pathology that was not visible in the image/video clips provided.

Thank you for this referral. If the clinical or image interpretation does not parallel your findings or if I can be of any further assistance please contact me.

R. McKenzie Daniel, DVM, DABVP (Canine / Feline Practice)
info@SonoPath.com