



PATIENT PRESENTING CLINICAL SIGNS

Bailey Weber Proteinuria, hypertensive Benazapril, Amlodipine
 Elevated UPC, decreasing since starting Benazepril

SPECIES ULTRASONOGRAPHIC EXAMINATION OF THE ABDOMEN

Canine **Urinary System**

BREED The urinary bladder, trigone, cystourethral junction, and visible pelvic urethra to a depth of 4.0 cm exhibited normal thickness and tone. Anechoic urine was present in the lumen with no uroliths or sediment. The ureteral papillae were normal. The ureters were not visible which is normal. No evidence of inflammatory or neoplastic changes was noted.

Lab Mix

SEX The area of the aortic trifurcation was free of pathology.

FS Normal size and margination were present in the kidneys. A normal 1:3 cortex / medulla ratio and normal corticomedullary definition were maintained. The echogenicity of the cortex was similar to or slightly less than normal liver parenchyma while the medulla echogenicity was hypoechoic to the cortex with no evidence of pelvic dilation. The left kidney measured 5.8 cm in length. The right kidney measured 5.5 cm in length.

AGE

2013

WEIGHT Adrenal Glands

65.5 The left adrenal gland was uniform in size and contour with a uniformly hypoechoic parenchyma. The left adrenal gland measured 2.4 cm length x 0.34 cm width at the caudal pole. The right adrenal gland was uniform in size and contour with a uniformly hypoechoic parenchyma. The right adrenal gland measured 2.8 cm length x 0.60 cm width at the caudal pole. No evidence of adrenal tumors was noted.

INTERPRETED BY

R. McKenzie Daniel,
 DVM, DABVP
 (Canine and Feline)

Spleen

The spleen exhibited a finely textured and homogenous parenchyma which was hyperechoic to the liver and renal cortical parenchyma. The capsule was smooth and regular without apparent expansion. The splenic vasculature at the hilus was normal in volume with no evidence of congestion or thrombosis. Acute to chronic inflammatory, neoplastic, or benign parenchyma changes were not noted.

IMAGING PERFORMED BY

Rebekah Jakum, CVT
 ARDMS/RVT

HOSPITAL NAME

Brodheads ville VC

Liver/ Gallbladder

The liver was subjectively normal in size, structure, and contour. The liver parenchyma was uniform and hypoechoic to the spleen with a mild coarse echotexture. The hepatic and portal vasculature were normal in appearance without signs of congestion. The gallbladder was non-distended in size with thin walls and primarily anechoic luminal content. The cystic and common bile ducts were normal.

REFERRING VET

Dr. Goldstein

Gastrointestinal

INVOICE

14685

The stomach presented intact wall layering with a normal wall layer ratio. The lumen of the stomach was empty with no signs of ileus, obstruction, or foreign material.

DATE

8/24/22

The small intestine presented intact wall layering with 1:3 muscularis/mucosa ratio. The lumen of the small intestine was empty with no signs of ileus, obstruction, or foreign material.



PATIENT Normal visible colon wall layers were present with apparent formed feces in lumen.

Bailey Weber **Pancreas**

SPECIES The parenchyma of the left limb, body, and right limb of the pancreas presented isoechoic to the adjacent omental fat. A normal curvilinear capsule contour of the pancreas was present. The visible pancreatic duct was normal. No signs of active inflammation or neoplastic disease were evident.

Canine

Free Abdomen

BREED No overt lymphadenopathy or peritoneal effusion was present.

Lab Mix

ULTRASONOGRAPHIC FINDINGS

- SEX**
- Sonographically unremarkable bilateral kidneys
 - Normal bilateral adrenal glands - no evidence of adrenal tumors

FS

INTERPRETATION OF THE FINDINGS & FURTHER RECOMMENDATIONS

AGE Overall, largely unremarkable abdomen without evidence of significant visceral, specifically renal or adrenal, pathology as a definitive cause of hypertension.

2013

WEIGHT Even with normal kidney presentation, some degree of glomerular disease or nonspecific glomerulopathy is suspected, given the proteinuria.

65.5

Given decreased UPC level since initiation of ACE Inhibitor therapy, continued empirical therapy for protein-losing nephropathy with monitoring of systemic BP would be reasonable.

INTERPRETED BY

R. McKenzie Daniel,
DVM, DABVP
(Canine and Feline)

For an additional charge, internal medicine consult can be utilized through SonoPath.com. You can select the internal medicine drop down at <http://spa.sonopath.com/>.

IMAGING PERFORMED BY

Rebekah Jakum, CVT
ARDMS/RVT

One of the world's top internists & SonoPath associate Dr. Remo Lobetti BVSc, MMedVet, PhD, DECVIM can evaluate your case through SonoPath. <https://sonopath.com/resources/sonopath-services/internal-medicine-teleconsultation-services>

HOSPITAL NAME

Brodheads ville VC

REFERRING VET

Dr. Goldstein

INVOICE

14685

DATE

8/24/22



PATIENT

Bailey Weber

SPECIES

Canine

BREED

Lab Mix

SEX

FS

AGE

2013

WEIGHT

65.5

INTERPRETED BY

R. McKenzie Daniel,
DVM, DABVP
(Canine and Feline)

IMAGING PERFORMED BY

Rebekah Jakum, CVT
ARDMS/RVT

HOSPITAL NAME

Brodheads ville VC

REFERRING VET

Dr. Goldstein

INVOICE

14685

DATE

8/24/22

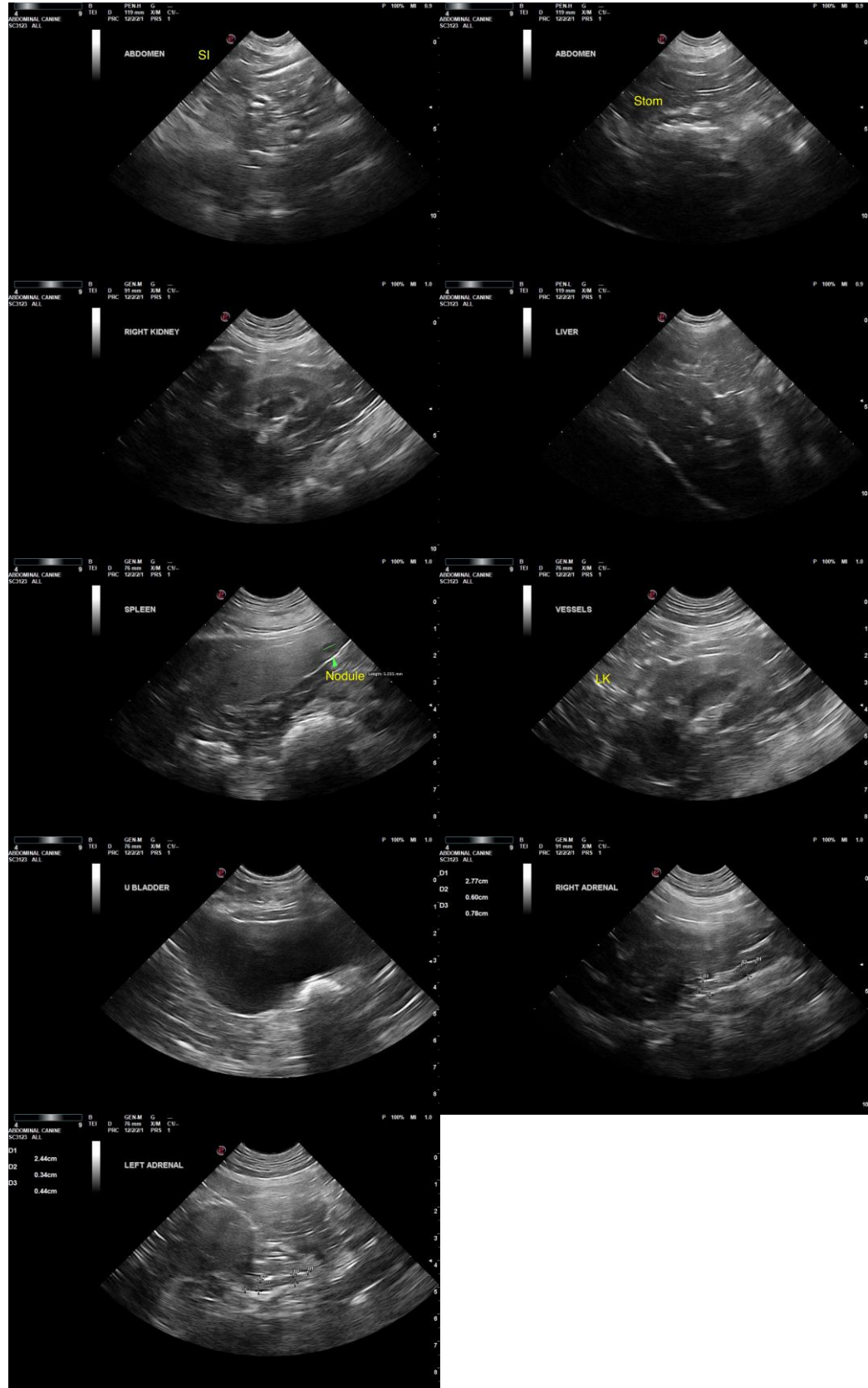



PATIENT

Bailey Weber

The information and recommendations provided are based on the images presented by the referring veterinarian/sonographer. No evaluation can be communicated regarding pathology that was not visible in the image/video clips provided.

SPECIES

Canine

Thank you for this referral. If the clinical or image interpretation does not parallel your findings or if I can be of any further assistance, please contact me.

BREED

Lab Mix

R. McKenzie Daniel, DVM, DABVP (Canine/Feline Practice)
mac.daniel@sonopath.com

SEX

FS

AGE

2013

WEIGHT

65.5

INTERPRETED BY

R. McKenzie Daniel,
DVM, DABVP
(Canine and Feline)

**IMAGING
PERFORMED BY**

Rebekah Jakum, CVT
ARDMS/RVT

HOSPITAL NAME

Brodheads ville VC

REFERRING VET

Dr. Goldstein

INVOICE

14685

DATE

8/24/22