

PATIENT

Raff Williams

PRESENTING CLINICAL SIGNS

Decreased appetite for a few days and diarrhea

SPECIES

Canine

Abnormal PE/Chem/CBC/UA Results: Elevated lipase, otherwise WNL

ULTRASONOGRAPHIC EXAMINATION OF THE ABDOMEN

Urinary System

BREED

Mix

The urinary bladder, trigone, cystourethral junction, and visible pelvic urethra to a depth of 3 cm exhibited normal thickness and tone. Anechoic urine was present in the lumen with moderate particulate sediment. The ureteral papillae were normal. The ureters were not visible which is normal. No evidence of inflammatory or neoplastic changes were noted. The ventral bladder wall measured 0.35 cm in width.

SEX

MN

Normal size and margination were present in the kidneys. A normal 1:3 cortex / medulla ratio and normal corticomedullary definition were maintained. The echogenicity of the cortex was similar to or slightly less than normal liver parenchyma while the medulla echogenicity was hypoechoic to the cortex with no evidence of pelvic dilation. The left kidney measured 5.6 cm in length. The right kidney measured 5.1 cm in length.

AGE

7yr

The area of the aortic trifurcation was free of pathology.

WEIGHT

62lb

Adrenal Glands

The left adrenal gland was uniform in size and contour with a uniformly hypoechoic parenchyma. The left adrenal gland measured 0.63 cm width at the caudal pole and 1.9 cm length. The right adrenal gland was uniform in size and contour with a uniformly hypoechoic parenchyma. The right adrenal gland measured 0.80 cm width at the caudal pole and 1.7 cm length.

INTERPRETED BY

R. McKenzie Daniel,
DVM, DABVP
(Canine and Feline)

Spleen

The spleen exhibited a finely textured and homogenous parenchyma which was hyperechoic to the liver and renal cortical parenchyma. The capsule was smooth and regular without apparent expansion. The splenic vasculature at the hilus was normal in volume with no evidence of congestion or thrombosis. Acute to chronic inflammatory, neoplastic, or benign parenchyma changes were not noted.

IMAGING PERFORMED BY

A. Rodriguez

Liver

The liver was subjectively normal in size, structure, and contour. The liver parenchyma was uniform and hypoechoic to the spleen with a mild coarse echotexture. The hepatic and portal vasculature were normal in appearance without signs of congestion. The gallbladder was non-distended in size with thin walls and primarily anechoic luminal content. The cystic and common bile ducts were normal.

HOSPITAL NAME

Foxfield Veterinary
Services

REFERRING VET

A. Rodriguez

Gastrointestinal

The stomach presented intact yet prominent wall layering with a normal wall layer ratio. The lumen of the stomach contained a mild to moderate amount of potentially retained fluid and hyperechoic ingesta with no signs of ileus, obstruction or foreign material. The gastric body wall measured 0.56 cm in width.

INVOICE

11474ag

The small intestine presented intact wall layering with 1:3 muscularis/mucosa ratio. The lumen of the small intestine was empty with no signs of ileus, obstruction or foreign material. The duodenum measured 0.40 cm in width. The jejunum measured 0.37 cm in width.

DATE

08/22/2022

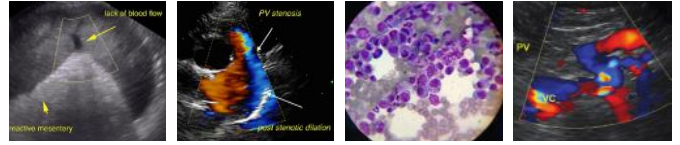

PATIENT

Raff Williams

The colon exhibited intact yet prominent wall layering in the proximal colon and cecum. The descending colon wall layering was normal with nonformed fecal matter present in the proximal colon.

Pancreas

SPECIES

Canine

The parenchyma of the left limb, body and right limb of the pancreas presented isoechoic to the adjacent omental fat. A normal curvilinear capsule contour of the pancreas was present. The visible pancreatic duct was normal. No signs of active inflammation or neoplastic disease was evident.

BREED

Mix

Free Abdomen

No overt lymphadenopathy or peritoneal effusion was present.

SEX

MN

ULTRASONOGRAPHIC FINDINGS

Primary

- Gastroenterocolitis pattern with gastric hypomotility
- Sonographically unremarkable pancreas

AGE

7yr

Secondary

- Urinary bladder sediment

WEIGHT

62lb

INTERPRETATION OF THE FINDINGS & FURTHER RECOMMENDATIONS

INTERPRETED BY

R. McKenzie Daniel,
DVM, DABVP
(Canine and Feline)

The urinary bladder sediment may suggest cellular / crystalline debris or mucus. Cystocentesis for UA +/- C/S if evidence of inflammatory cells is recommended. The appearance of the gastrointestinal tract was suggestive of inflammatory criteria with no obvious evidence of obstructive pattern.

IMAGING PERFORMED BY

A. Rodriguez

Dietary intolerance / food hypersensitivity, dysbiosis, occult parasitism, inflammatory bowel disease or other are possible. Potential for low grade pancreatitis vs reactive lipase elevation owing to GI inflammation could be present. A GI panel to include PLI/TLI/Cobalamin/Folate, fresh fecal analysis to assess for parasitic ova / Giardia and resting cortisol to rule out occult Addison's Disease is warranted.

HOSPITAL NAME

Foxfield Veterinary
Services

No indication for immediate surgical intervention. Monitoring of gastric stasis would be ideal. Empirically, a limited antigen or hydrolyzed diet trial with potential long term dietary therapy, prophylactic deworming (Panacur 50 mg/kg SID x 5 consecutive days with repeat protocol in 3 weeks even if fecal testing is negative), high colony count probiotic (Provable or Visbiome), antibiotic trial and as needed gastrointestinal support with assessment of clinical response may prove beneficial.

REFERRING VET

A. Rodriguez

INVOICE

11474ag

DATE

08/22/2022



PATIENT

Raff Williams

SPECIES

Canine

BREED

Mix

SEX

MN

AGE

7yr

WEIGHT

62lb

INTERPRETED BY

R. McKenzie Daniel,
DVM, DABVP
(Canine and Feline)

IMAGING PERFORMED BY

A. Rodriguez

HOSPITAL NAME

Foxfield Veterinary
Services

REFERRING VET

A. Rodriguez

INVOICE

11474ag

DATE

08/22/2022

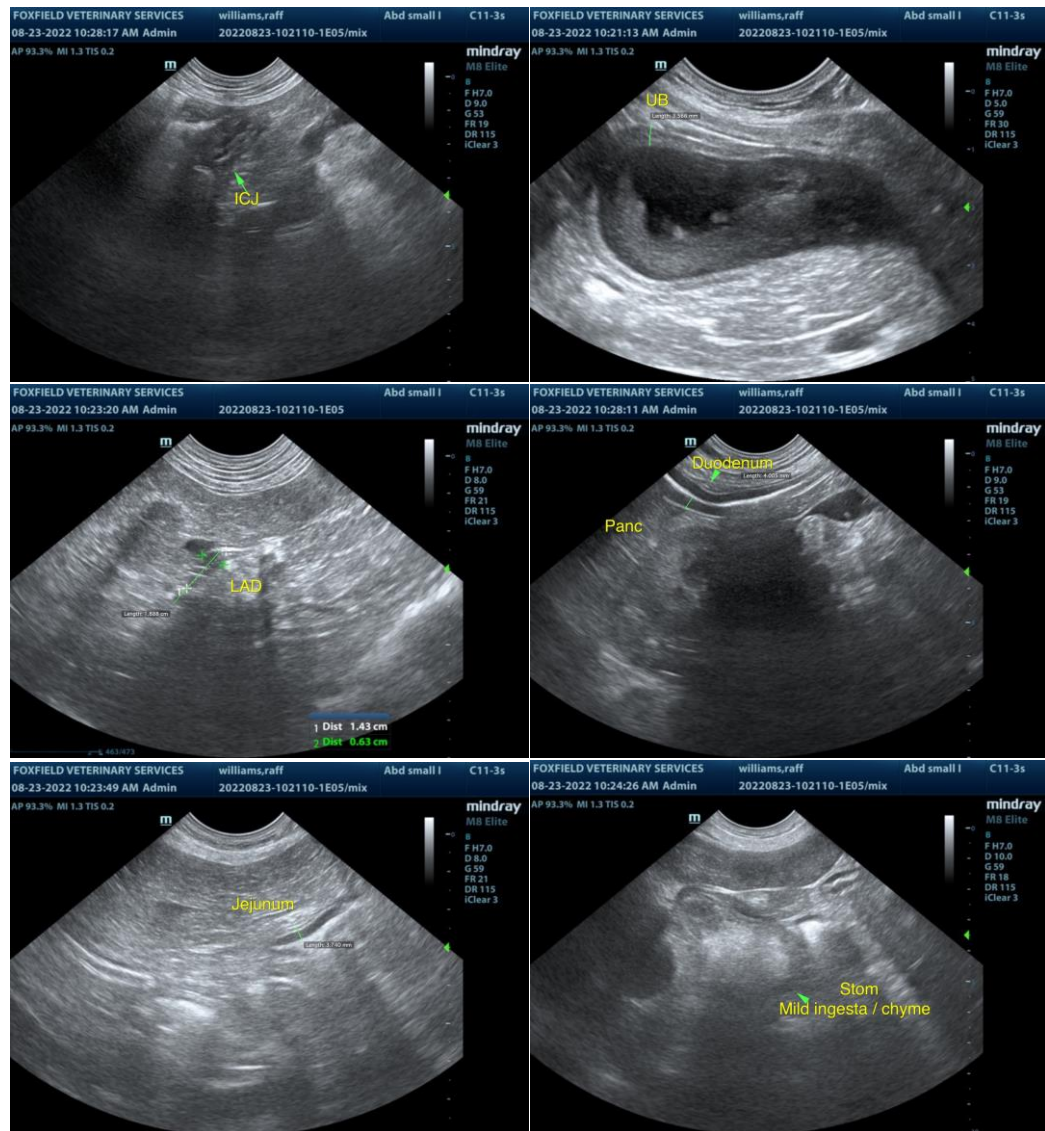



PATIENT

Raff Williams

SPECIES

Canine

BREED

Mix

SEX

MN

AGE

7yr

WEIGHT

62lb

INTERPRETED BY

R. McKenzie Daniel,
DVM, DABVP
(Canine and Feline)

IMAGING PERFORMED BY

A. Rodriguez

HOSPITAL NAME

Foxfield Veterinary
Services

REFERRING VET

A. Rodriguez

INVOICE

11474ag

DATE

08/22/2022

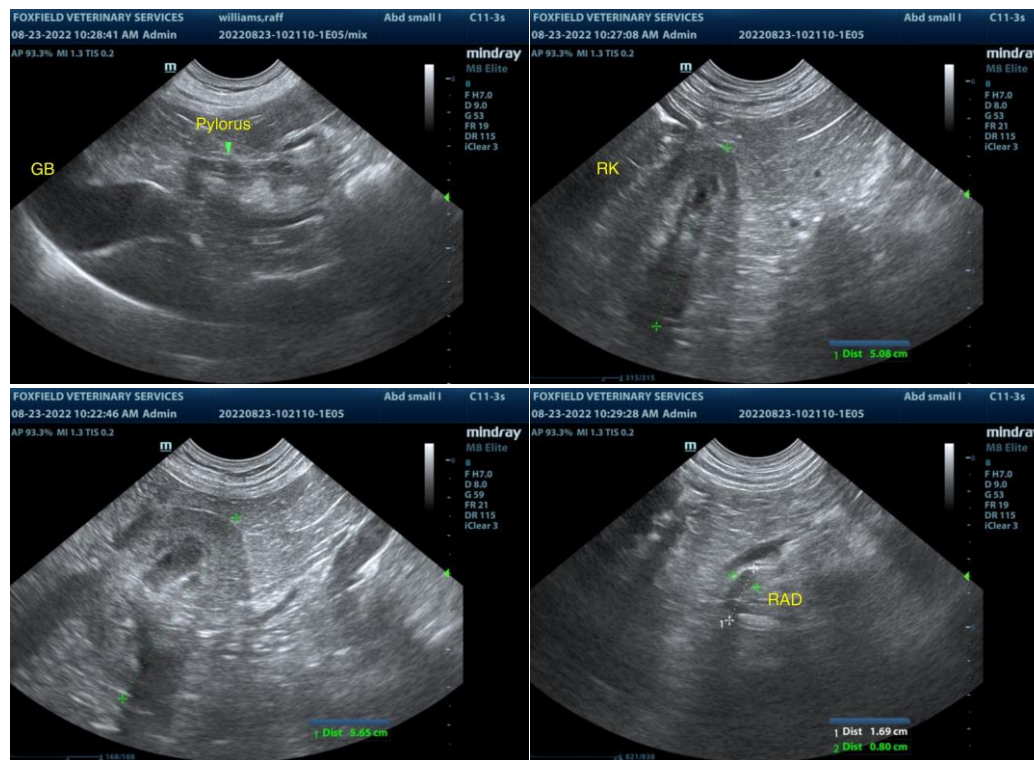

The information and recommendations provided are based on the images presented by the referring veterinarian/sonographer. No evaluation can be communicated regarding pathology that was not visible in the image/video clips provided.

Thank you for this referral. If the clinical or image interpretation does not parallel your findings or if I can be of any further assistance please contact me.

R. McKenzie Daniel, DVM, DABVP (Canine / Feline Practice)

info@SonoPath.com