



PATIENT

Strider East

SPECIES

Canine

BREED

Golden Retriever

SEX

Male Intact -
Vasectomy

AGE

6 y

WEIGHT

108 lbs.

INTERPRETED BY

R. McKenzie Daniel,
DVM, DABVP
(Canine and Feline)

**IMAGING
PERFORMED BY**

Jenna Walsh, CVT

HOSPITAL NAME

Hello Vet for Pets
LLC

REFERRING VET

Dr. Christensen

INVOICE

14877

DATE

8/22/23

PRESENTING CLINICAL SIGNS

Vasectomized male neutered. 8cm Swelling on the right side of his sheath, that is firm and painful. Current Medications Simplicef 200mg Primary Question/Differential to Be Answered in This Exam Looking for mass in the abdomen.

Abnormal PE/Chem/CBC/UA Results: FNA - showed Prob soft tissue sarcoma.

ULTRASONOGRAPHIC EXAMINATION OF THE ABDOMEN

Urinary System

The urinary bladder, trigone, and cystourethral junction exhibited normal thickness and tone. Anechoic urine was present in the lumen with no uroliths or sediment. The ureteral papillae were normal. The ureters were not visible which is normal. No evidence of inflammatory or neoplastic changes was noted.

The prostate was moderately enlarged in size with intact, symmetrical capsule contour. The margins of the gland were intact and able to be differentiated from the surrounding tissue. The prostatic parenchyma was mildly echogenic to heteroechoic without parenchymal mineralization. The prostate measured 6.9 cm x 4.2 cm.

The left and right testicles were sonographically unremarkable.

No evidence of medial Iliac or sublumbar lymphadenopathy/masses.

Normal size and margination were present in the kidneys. A normal 1:3 cortex / medulla ratio and normal corticomedullary definition were maintained. The echogenicity of the cortex was similar to or slightly less than normal liver parenchyma while the medulla echogenicity was hypoechoic to the cortex with no evidence of pelvic dilation. The left kidney measured 7.9 cm in length. The right kidney measured 8.8 cm in length.

Adrenal Glands

The left adrenal gland was uniform in size and contour with a uniformly hypoechoic parenchyma. The left adrenal gland measured 3.3 cm length x 0.67 cm width at the caudal pole. The right adrenal gland was uniform in size and contour with a uniformly hypoechoic parenchyma. The right adrenal gland measured 2.8 cm length x 0.67 cm width at the caudal pole.

Spleen

The spleen exhibited a finely textured and homogenous parenchyma which was hyperechoic to the liver and renal cortical parenchyma. The capsule was smooth and regular without apparent expansion. The splenic vasculature at the hilus was normal in volume with no evidence of congestion or thrombosis. Acute to chronic inflammatory, neoplastic, or benign parenchyma changes were not noted.



PATIENT

Liver/ Gallbladder

Strider East

The liver was subjectively normal in size, structure, and contour. The liver parenchyma was uniform and hypoechoic to the spleen with a mild coarse echotexture. The hepatic and portal vasculature were normal in appearance without signs of congestion. The gallbladder was non-distended in size with thin walls and primarily anechoic luminal content. The cystic and common bile ducts were normal.

SPECIES

Canine

BREED

Golden Retriever

SEX

Male Intact -
Vasectomy

AGE

6 y

WEIGHT

108 lbs.

Gastrointestinal

The stomach presented intact wall layering with a normal wall layer ratio. The lumen of the stomach contained variably echogenic ingesta exhibiting areas of progressive distal acoustic shadowing without signs of obstruction or foreign material.

The small intestine presented intact wall layering with 1:3 muscularis/mucosa ratio. The lumen of the small intestine was empty with no signs of ileus, obstruction, or foreign material.

Normal visible colon wall layers were present with apparent formed feces in lumen.

Pancreas

The parenchyma of the left limb, body, and right limb of the pancreas presented isoechoic to the adjacent omental fat. A normal curvilinear capsule contour of the pancreas was present. The visible pancreatic duct was normal. No signs of active inflammation or neoplastic disease were evident.

INTERPRETED BY

R. McKenzie Daniel,
DVM, DABVP
(Canine and Feline)

Free Abdomen

No omental masses, or overt omental lymphadenopathy were noted. A very scant pocket of peri hepatic free fluid was present, likely incidental and physiologic assuming normal albumin levels and without evidence of hepatic pathology.

IMAGING PERFORMED BY

Jenna Walsh, CVT

A nonhomogeneous, irregular inguinal mass was present measuring approximately 5.5-6.0 cm in diameter. Sonographically, the appearance of the mass is not consistent with fat echogenicity. Concurrent subtle regional subcutaneous inflammation was present. No evidence of subcutaneous inguinal effusion was noted.

HOSPITAL NAME

Hello Vet for Pets
LLC

ULTRASONOGRAPHIC FINDINGS

- Benign prostatic hyperplasia
- Subcutaneous inguinal mass
- Gastric ingesta - suggestive of food echogenicity, likely recent meal ingestion

REFERRING VET

Dr. Christensen

INTERPRETATION OF THE FINDINGS & FURTHER RECOMMENDATIONS

INVOICE

14877

There is no evidence of intrabdominal primary or metastatic neoplastic criteria.

DATE

8/22/23

The inguinal mass was not overtly consistent with hernia criteria in conjunction with reported mass FNA cytology.



PATIENT

Strider East

SPECIES

Canine

BREED

Golden Retriever

SEX

Male Intact -
Vasectomy

AGE

6 y

WEIGHT

108 lbs.

INTERPRETED BY

R. McKenzie Daniel,
DVM, DABVP
(Canine and Feline)

IMAGING PERFORMED BY

Jenna Walsh, CVT

HOSPITAL NAME

Hello Vet for Pets
LLC

REFERRING VET

Dr. Christensen

INVOICE

14877

DATE

8/22/23

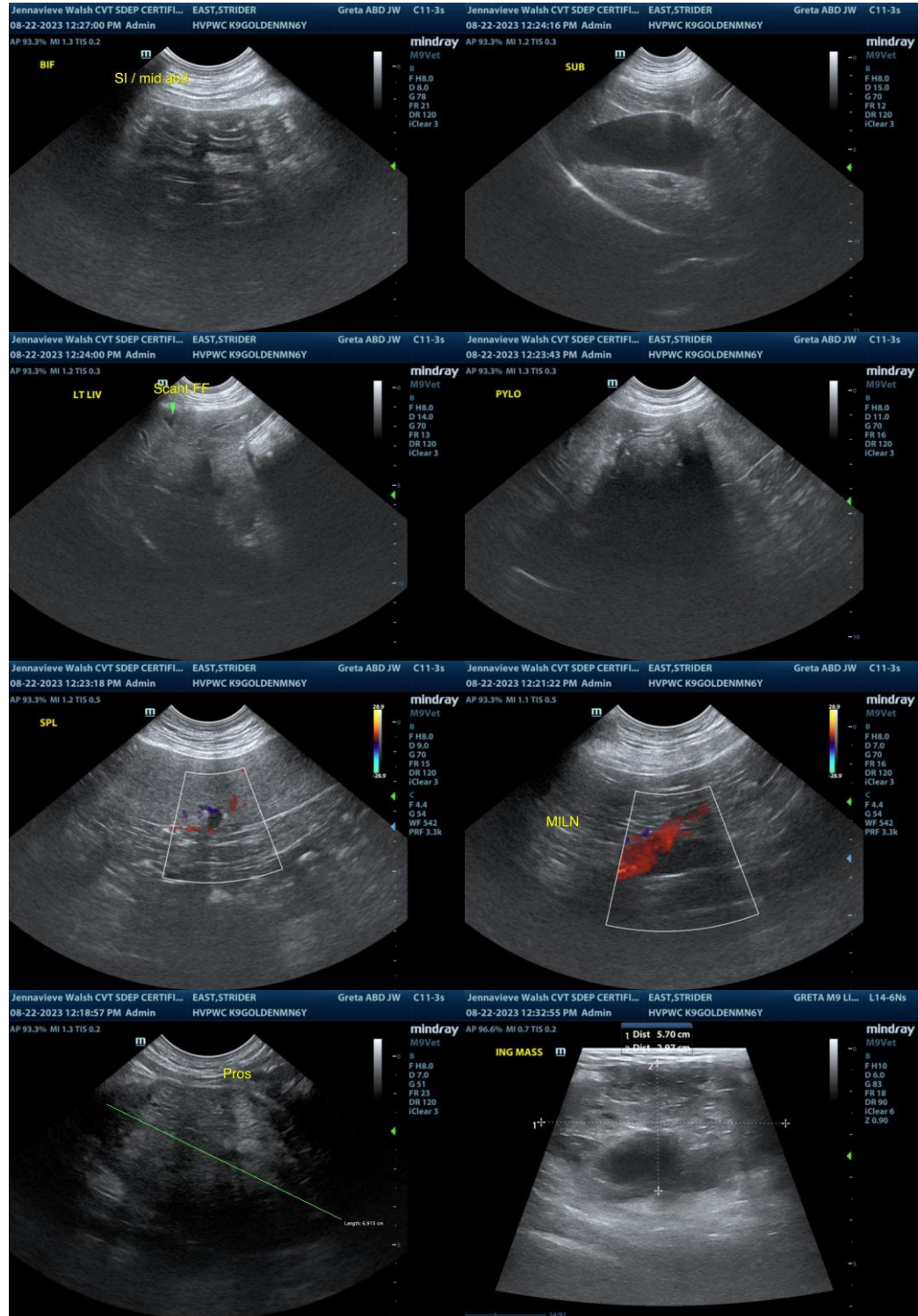



PATIENT

Strider East

SPECIES

Canine

BREED

Golden Retriever

SEX

Male Intact -
Vasectomy

AGE

6 y

WEIGHT

108 lbs.

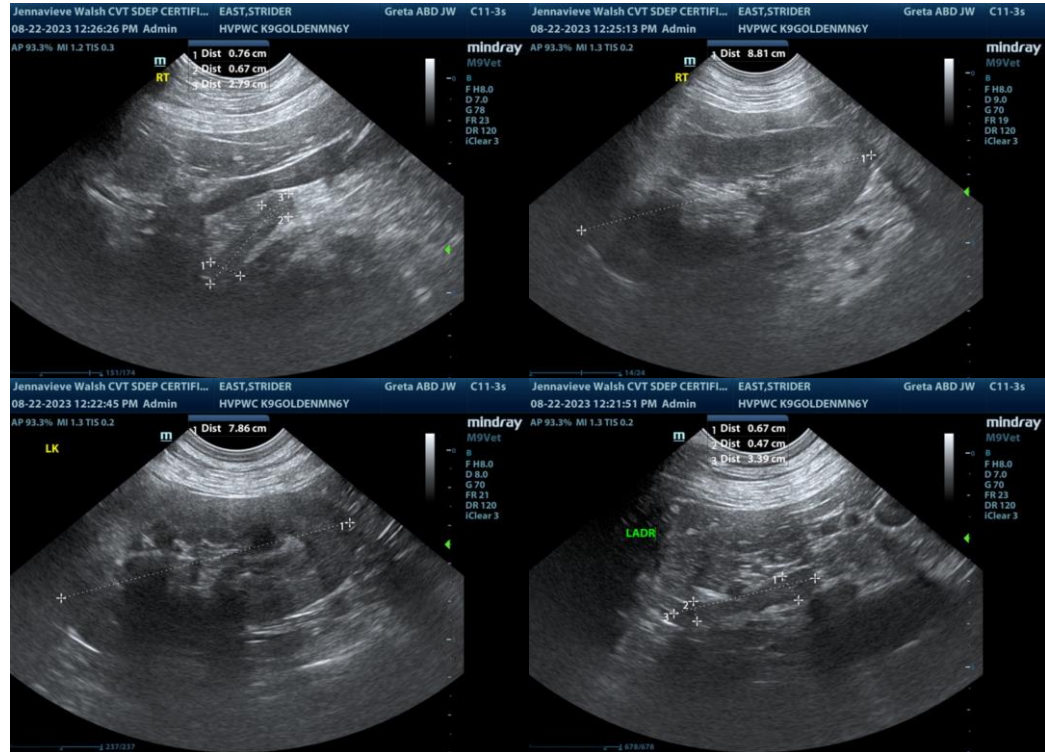

INTERPRETED BY

R. McKenzie Daniel,
DVM, DABVP
(Canine and Feline)

IMAGING PERFORMED BY

Jenna Walsh, CVT

HOSPITAL NAME

Hello Vet for Pets
LLC

REFERRING VET

Dr. Christensen

INVOICE

14877

DATE

8/22/23

The information and recommendations provided are based on the images presented by the referring veterinarian/sonographer. No evaluation can be communicated regarding pathology that was not visible in the image/video clips provided.

Thank you for this referral. If the clinical or image interpretation does not parallel your findings or if I can be of any further assistance please contact me.

R. McKenzie Daniel, DVM, DABVP (Canine / Feline Practice)
info@SonoPath.com