

PATIENT PRESENTING CLINICAL SIGNS

Stella Lane Pregnancy check. Was bred 40-41 days ago. No current meds.

SPECIES

Canine

BREED

Golder Retriever

SEX

FI

AGE

4yr

WEIGHT

52.13lb

INTERPRETED BY

R. McKenzie Daniel,
DVM, DABVP
(Canine and Feline)

IMAGING PERFORMED BY

Crystal Hill

HOSPITAL NAME

Dog and Cat Clinic of
Niagara

REFERRING VET

Dr. Snieder

INVOICE

11462ag

DATE

08/22/2022

ULTRASONOGRAPHIC EXAMINATION FOR PREGNANCY CHECK

Reproductive System

Multiple subjective viable fetuses exhibiting heartbeats on color Doppler were present. Early skeletal mineralization was observed. Subjective normal appearing gravid uterus.

ULTRASONOGRAPHIC FINDINGS

- Confirmed pregnancy-several subjectively viable fetuses

INTERPRETATION OF THE FINDINGS & FURTHER RECOMMENDATIONS

Evidence of skeletal mineralization coincided with reported breeding date. An accurate count of fetuses present was unable to be performed. Abdominal radiographs for fetus count prior to whelping is recommended.

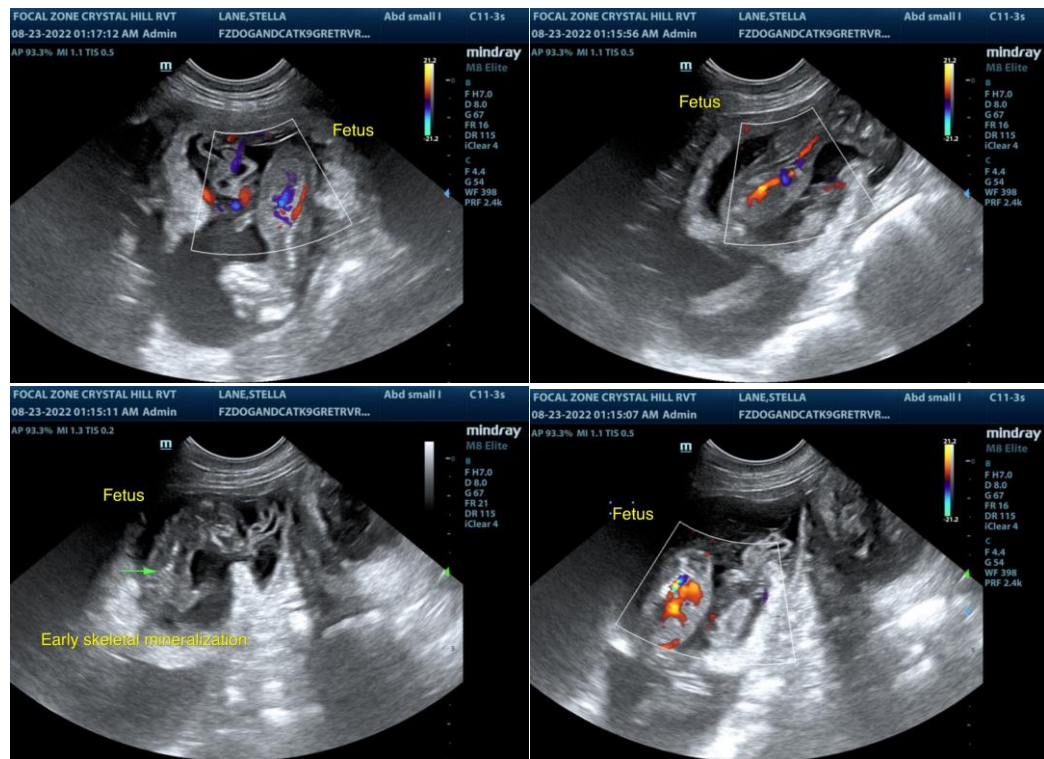

The information and recommendations provided are based on the images presented by the referring veterinarian/sonographer. No evaluation can be communicated regarding pathology that was not visible in the image/video clips provided.

Thank you for this referral. If the clinical or image interpretation does not parallel your findings or if I can be of any further assistance please contact me.

R. McKenzie Daniel, DVM, DABVP (Canine / Feline Practice)

info@SonoPath.com

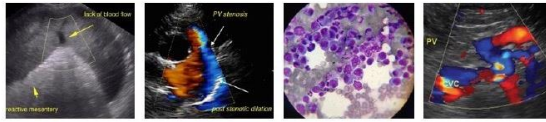

PATIENT

Stella Lane

SPECIES

Canine

BREED

Golder Retriever

SEX

FI

AGE

4yr

WEIGHT

52.13lb

INTERPRETED BY

R. McKenzie Daniel,
DVM, DABVP
(Canine and Feline)

**IMAGING
PERFORMED BY**

Crystal Hill

HOSPITAL NAME

Dog and Cat Clinic of
Niagara

REFERRING VET

Dr. Snieder

INVOICE

11462ag

DATE

08/22/2022