



**PATIENT**

Leo Finnie

**SPECIES**

Canine

**BREED**

Golden Retriever

**SEX**

MN

**AGE**

3 years

**WEIGHT**

72 lbs.

**INTERPRETED BY**

R. McKenzie Daniel,  
DVM, DABVP  
(Canine and Feline)

**IMAGING PERFORMED BY**

Sorbo

**HOSPITAL NAME**

Mill Brook Animal  
Clinic - VBF

**REFERRING VET**

Paduch

**INVOICE**

14825

**DATE**

8/16/23

**PRESENTING CLINICAL SIGNS**

Hematuria on labs, no history of concerns.

Abnormal PE/Chem/CBC/UA Results: Hematuria 1+ (occult blood) on two separate free-catch occasions without any evidence of pyuria. CBC wnl Chem wnl Accuplex 4xneg USG 1.047 Trace protein RBC 11-20/hpf Bilirubin 1+ Remainder neg. Prepuce wnl.

**ULTRASONOGRAPHIC EXAMINATION OF THE ABDOMEN**

**Urinary System**

The urinary bladder, trigone, cystourethral junction, and visible pelvic urethra to a depth of 3.0 cm exhibited normal thickness and tone. Anechoic urine was present in the lumen with no uroliths, sediment, mineral, or calculi. The ureteral papillae were normal. The ureters were not visible which is normal. No evidence of inflammatory or neoplastic changes was noted. No tumors were noted.

The residual prostate was sonographically unremarkable, measuring 1.0 cm in diameter.

No evidence of pathology in the area of the aortic trifurcation.

Normal size and margination were present in the kidneys. A normal 1:3 cortex / medulla ratio and normal corticomedullary definition were maintained. The echogenicity of the cortex was similar to or slightly less than normal liver parenchyma while the medulla echogenicity was hypoechoic to the cortex with no evidence of pelvic dilation or pyelectasia. The left kidney measured 7.4 cm in length. The right kidney measured 7.0 cm in length.

**Adrenal Glands**

The left adrenal gland was uniform in size and contour with a uniformly hypoechoic parenchyma. The left adrenal gland measured 0.45 cm width at the caudal pole and 0.35 cm width at the cranial pole. The right adrenal gland was uniform in size and contour with a uniformly hypoechoic parenchyma. The right adrenal gland measured 0.60 cm width at the caudal pole.

**Spleen**

The spleen exhibited a finely textured and homogenous parenchyma which was hyperechoic to the liver and renal cortical parenchyma. The capsule was smooth and regular without apparent expansion. The splenic vasculature at the hilus was normal in volume with no evidence of congestion or thrombosis. Acute to chronic inflammatory, neoplastic, or benign parenchyma changes were not noted.

**Liver/ Gallbladder**

The liver was subjectively normal in size, structure, and contour. The liver parenchyma was uniform and hypoechoic to the spleen with a mild coarse echotexture. The hepatic and portal vasculature were normal in appearance without signs of congestion. The gallbladder was non-distended in size with thin walls and primarily anechoic luminal content. The cystic and common bile ducts were normal.

**Gastrointestinal**

The stomach presented intact wall layering with a normal wall layer ratio. The lumen of the stomach was empty with no signs of ileus, obstruction, or foreign material.



**PATIENT**

Leo Finnie

**SPECIES**

Canine

**BREED**

Golden Retriever

**SEX**

MN

**AGE**

3 years

**WEIGHT**

72 lbs.

**INTERPRETED BY**

R. McKenzie Daniel,  
DVM, DABVP  
(Canine and Feline)

**IMAGING PERFORMED BY**

Sorbo

**HOSPITAL NAME**

Mill Brook Animal  
Clinic - VBF

**REFERRING VET**

Paduch

**INVOICE**

14825

**DATE**

8/16/23

The small intestine presented intact wall layering with 1:3 muscularis/mucosa ratio. The lumen of the small intestine was empty with no signs of ileus, obstruction, or foreign material.

Normal visible colon wall layers were present with apparent formed feces in lumen.

**Pancreas**

The parenchyma of the left limb, body, and right limb of the pancreas presented isoechoic to the adjacent omental fat. A normal curvilinear capsule contour of the pancreas was present. The visible pancreatic duct was normal. No signs of active inflammation or neoplastic disease were evident.

**Free Abdomen**

No overt lymphadenopathy or peritoneal effusion was present.

**ULTRASONOGRAPHIC FINDINGS**

- Sonographically unremarkable urinary bladder, residual prostate, and visible proximal urethra
- Normal bilateral kidneys

**INTERPRETATION OF THE FINDINGS & FURTHER RECOMMENDATIONS**

There was no evidence of upper or lower urinary tract or residual prostatic pathology as an obvious cause of the hematuria. Screening urine C/S on a sterile urine sample may be considered, although there was no evidence of urinary bladder sediment or calculi. Without evidence of sonographic cystitis criteria and assuming no evidence of underlying infection, continued monitoring of the hematuria at this stage would be reasonable. Sonographic reassessment is recommended if progressive hematuria or clinical signs consistent with cystitis are noted.

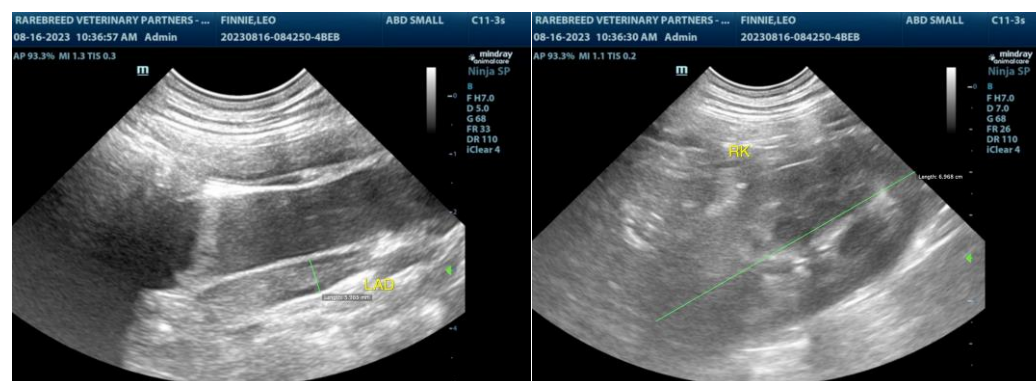



**PATIENT**

Leo Finnie

**SPECIES**

Canine

**BREED**

Golden Retriever

**SEX**

MN

**AGE**

3 years

**WEIGHT**

72 lbs.

**INTERPRETED BY**

R. McKenzie Daniel,  
DVM, DABVP  
(Canine and Feline)

**IMAGING PERFORMED BY**

Sorbo

**HOSPITAL NAME**

Mill Brook Animal  
Clinic - VBF

**REFERRING VET**

Paduch

**INVOICE**

14825

**DATE**

8/16/23

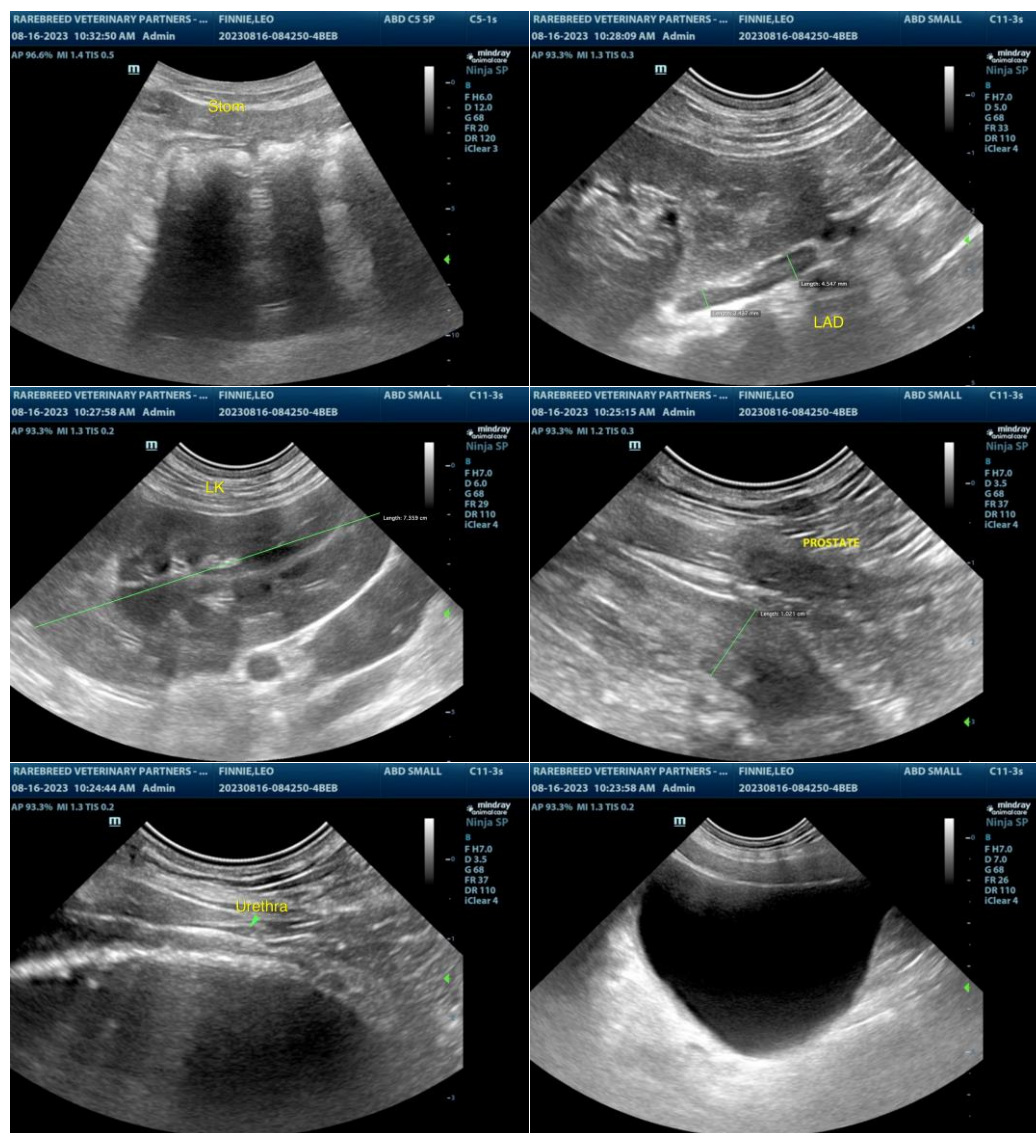

The information and recommendations provided are based on the images presented by the referring veterinarian/sonographer. No evaluation can be communicated regarding pathology that was not visible in the image/video clips provided.

Thank you for this referral. If the clinical or image interpretation does not parallel your findings or if I can be of any further assistance, please contact me.

R. McKenzie Daniel, DVM, DABVP (Canine/Feline Practice)

[info@sonopath.com](mailto:info@sonopath.com)