



**PATIENT PRESENTING CLINICAL SIGNS**

JJ George Healthy pet. U/s for breeding.

**SPECIES ULTRASONOGRAPHIC EXAMINATION OF THE ABDOMEN**

Canine **Urinary System**

The urinary bladder exhibited normal thickness and tone. Anechoic urine was present in the lumen with no uroliths or sediment. The ureteral papillae were normal. The ureters were not visible which is normal. No evidence of inflammatory or neoplastic changes were noted.

**BREED**

Boxer

**SEX**

Intact Male

The prostate exhibited normal size and echogenicity expected for a young intact male canine, measuring 3.0 cm diameter. Sonographic assessment of both the left and right testicles exhibited architecturally normal left and right testicular parenchyma without evidence of pathology.

**AGE**

1 Year

The area of the aortic trifurcation was free of pathology.

**WEIGHT**

81.5

Normal size and margination were present in the kidneys. A normal 1:3 cortex / medulla ratio and normal corticomedullary definition were maintained. The echogenicity of the cortex was similar to or slightly less than normal liver parenchyma while the medulla echogenicity was hypoechoic to the cortex with no evidence of pelvic dilation. The left kidney measured 8.2 cm. The right kidney measured 8.0 cm.

**Adrenal Glands**

The left adrenal gland was uniform in size and contour with a uniformly hypoechoic parenchyma. The left adrenal gland measured 2.5 cm length x 0.55 cm at the caudal pole. No overt pathology in the area of the right adrenal gland.

**INTERPRETED BY**

R. McKenzie Daniel,  
DVM, DABVP  
(Canine and Feline)

**Spleen**

The spleen exhibited a finely textured and homogenous parenchyma which was hyperechoic to the liver and renal cortical parenchyma. The capsule was smooth and regular without apparent expansion. The splenic vasculature at the hilus was normal in volume with no evidence of congestion or thrombosis. Acute to chronic inflammatory, neoplastic, or benign parenchyma changes were not noted.

**IMAGING PERFORMED BY**

Heidi Putnam

**Liver**

The liver was subjectively normal in size, structure, and contour. The liver parenchyma was uniform and hypoechoic to the spleen with a mild coarse echotexture. The hepatic and portal vasculature were normal in appearance without signs of congestion. The gallbladder was non-distended in size with thin walls and primarily anechoic luminal content. The cystic and common bile ducts were normal.

**HOSPITAL NAME**

Edgewood AC

**REFERRING VET**

Dr. Leduc

**Gastrointestinal**

The stomach presented intact wall layering with a normal wall layer ratio. The lumen of the stomach was empty with no signs of ileus, obstruction or foreign material.

**INVOICE**

24691

The small intestine presented intact wall layering with 1:3 muscularis/mucosa ratio. The lumen of the small intestine was empty with no signs of ileus, obstruction or foreign material.

**DATE**

8/14/21

Normal visible colon wall layers were present with apparent formed feces in lumen.



**PATIENT** *Pancreas*

JJ George The parenchyma of the left limb, body and right limb of the pancreas presented isoechoic to the adjacent omental fat. A normal curvilinear capsule contour of the pancreas was present. The visible pancreatic duct was normal. No signs of active inflammation or neoplastic disease was evident.

**SPECIES**

Canine

**ULTRASONOGRAPHIC FINDINGS**

- Sonographically unremarkable abdomen

**BREED**

Boxer

**INTERPRETATION OF THE FINDINGS & FURTHER RECOMMENDATIONS**

No evidence of visceral or reproductive pathology that would preclude breeding in this patient.

**SEX**

Intact Male

**AGE**

1 Year

**WEIGHT**

81.5

**INTERPRETED BY**

R. McKenzie Daniel,  
DVM, DABVP  
(Canine and Feline)

**IMAGING PERFORMED BY**

Heidi Putnam

**HOSPITAL NAME**

Edgewood AC

**REFERRING VET**

Dr. Leduc

**INVOICE**

24691

**DATE**

8/14/21



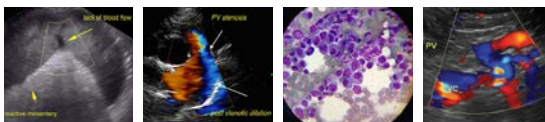

## PATIENT

JJ George

## SPECIES

Canine

## BREED

Boxer

## SEX

Intact Male

## AGE

1 Year

## WEIGHT

81.5

## INTERPRETED BY

R. McKenzie Daniel,  
DVM, DABVP  
(Canine and Feline)

## IMAGING PERFORMED BY

Heidi Putnam

## HOSPITAL NAME

Edgewood AC

## REFERRING VET

Dr. Leduc

## INVOICE

24691

## DATE

8/14/21

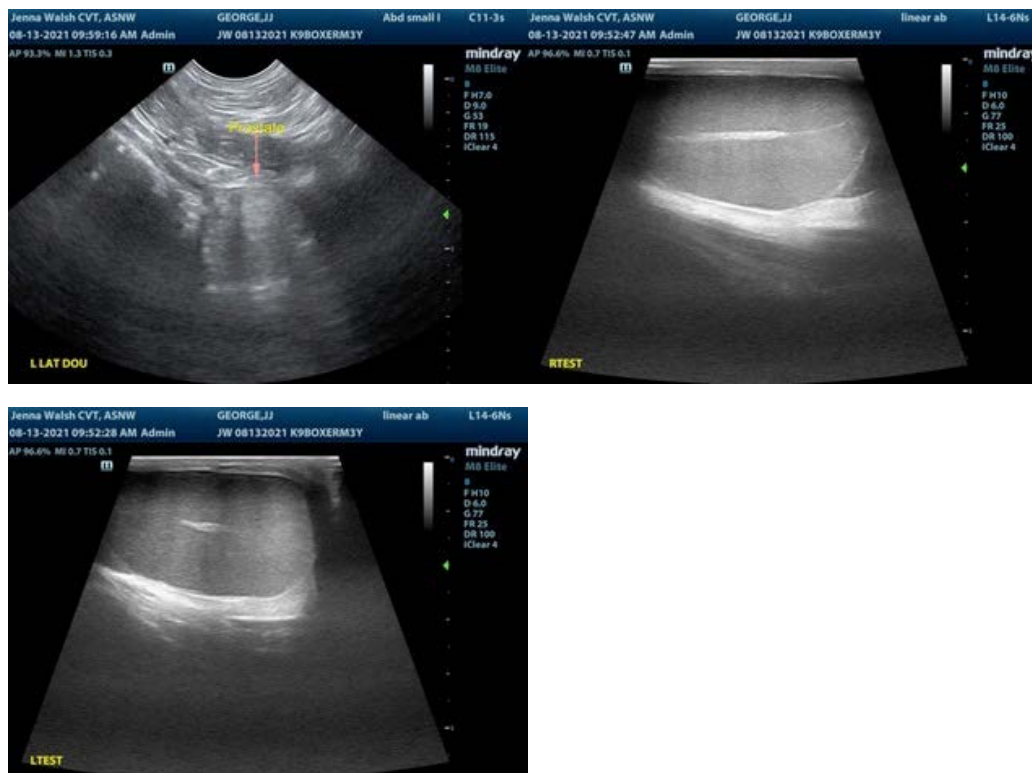

The information and recommendations provided are based on the images presented by the referring veterinarian. No evaluation can be communicated regarding pathology that was not visible in the image/video clips provided.

Thank you for this referral. If the clinical or image interpretation does not parallel your findings or if I can be of any further assistance please contact me.

R. McKenzie Daniel, DVM, DABVP (Canine / Feline Practice)  
info@SonoPath.com