



**PATIENT**

Banner Deatricks

**SPECIES**

Canine

**BREED**

German Shorthair  
Pointer

**SEX**

MN

**AGE**

2

**WEIGHT**

62

**INTERPRETED BY**

R. McKenzie Daniel,  
DVM, DABVP  
(Canine and Feline)

**IMAGING  
PERFORMED BY**

Jenn

**HOSPITAL NAME**

Rockaway AH

**REFERRING VET**

Dr. Maniar

**INVOICE**

14615

**DATE**

8/13/22

**PRESENTING CLINICAL SIGNS**

vomiting bile and food, bloody diarrhea, could have possibly eaten a toy

**ULTRASONOGRAPHIC EXAMINATION OF THE ABDOMEN**

**Urinary System**

The urinary bladder, trigone, and cystourethral junction exhibited normal thickness and tone. Anechoic urine was present in the lumen with no uroliths or sediment. The ureteral papillae were normal. The ureters were not visible which is normal. No evidence of inflammatory or neoplastic changes was noted.

The area of the residual prostate was free of overt pathology.

The area of the aortic trifurcation was free of pathology.

Normal size and margination were present in the kidneys. A normal 1:3 cortex / medulla ratio and normal corticomedullary definition were maintained. The echogenicity of the cortex was similar to or slightly less than normal liver parenchyma while the medulla echogenicity was hypoechoic to the cortex with no evidence of pelvic dilation. The left kidney measured 6.7 cm in length. The right kidney measured 6.8 cm in length.

**Adrenal Glands**

The left adrenal gland was uniform in size and contour with a uniformly hypoechoic parenchyma. The left adrenal gland measured 2.5 cm length x 0.52 cm width at the caudal pole. The right adrenal gland was uniform in size and contour with a uniformly hypoechoic parenchyma. The right adrenal gland measured 2.9 cm length x 0.51 cm width at the caudal pole.

**Spleen**

The spleen exhibited a finely textured and homogenous parenchyma which was hyperechoic to the liver and renal cortical parenchyma. The capsule was smooth and regular without apparent expansion. The splenic vasculature at the hilus was normal in volume with no evidence of congestion or thrombosis. Acute to chronic inflammatory, neoplastic, or benign parenchyma changes were not noted.

**Liver/ Gallbladder**

The liver was subjectively normal in size, structure, and contour. The liver parenchyma was uniform and hypoechoic to the spleen with a mild coarse echotexture. The hepatic and portal vasculature were normal in appearance without signs of congestion. The gallbladder was non-distended in size with thin walls and primarily anechoic luminal content. The cystic and common bile ducts were normal.

**Gastrointestinal**

The stomach presented wall thickening secondary to echogenic mucosa hypertrophy. Intact wall layering was maintained and distinct. The gastric body wall measured 0.99 cm width. No evidence of gastric distension with significant retained fluid, ingesta, or overt gastric foreign material. Minor retained anechoic fluid was present.



## PATIENT

Banner Deatrlick

## SPECIES

Canine

## BREED

German Shorthair Pointer

## SEX

MN

## AGE

2

## WEIGHT

62

## INTERPRETED BY

R. McKenzie Daniel, DVM, DABVP  
(Canine and Feline)

## IMAGING PERFORMED BY

Jenn

## HOSPITAL NAME

Rockaway AH

## REFERRING VET

Dr. Maniar

## INVOICE

14615

## DATE

8/13/22

The small intestine presented intact wall layering with 1:3 muscularis/mucosa ratio. The lumen of the small intestine was empty with no signs of mechanical / metabolic ileus pattern, obstruction, or foreign material. The small Intestinal wall width measured 0.3 cm.

The colon was primarily empty with mild to moderate luminal gas. The colon walls appeared to be sonographically unremarkable.

## Pancreas

The parenchyma of the left limb, body, and right limb of the pancreas presented isoechoic to the adjacent omental fat. A normal curvilinear capsule contour of the pancreas was present. The visible pancreatic duct was normal. No signs of active inflammation or neoplastic disease were evident.

## Free Abdomen

No overt lymphadenopathy or peritoneal effusion was present.

## ULTRASONOGRAPHIC FINDINGS

- Gastroenterocolitis pattern - no evidence of gastrointestinal obstructive pattern, overt foreign material, or other structural pathology

## INTERPRETATION OF THE FINDINGS & FURTHER RECOMMENDATIONS

No indication for Immediate surgical intervention. Empirical therapy for acute gastroenteritis or acute hemorrhagic diarrhea syndrome should prove beneficial. A cortisol level to rule out occult Addison's Disease could be considered if persistent GI signs. Broad spectrum deworming is suggested, given the potential for dietary indiscretion.

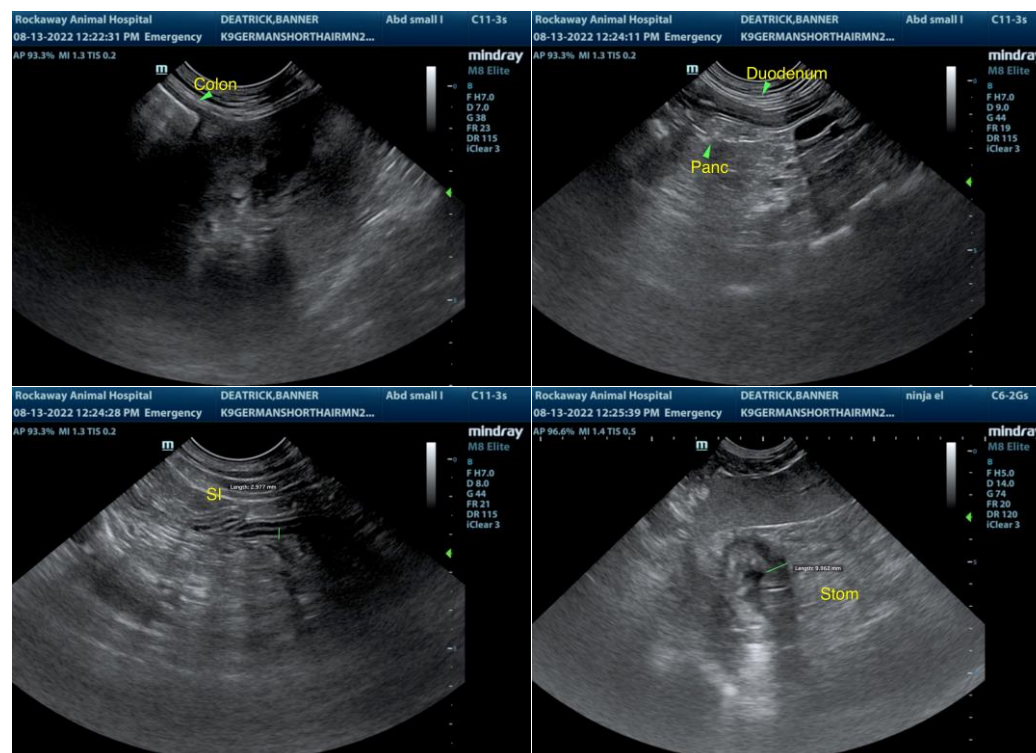



**PATIENT**

Banner Deatrlick

**SPECIES**

Canine

**BREED**

German Shorthair Pointer

**SEX**

MN

**AGE**

2

**WEIGHT**

62

**INTERPRETED BY**

R. McKenzie Daniel,  
DVM, DABVP  
(Canine and Feline)

**IMAGING PERFORMED BY**

Jenn

**HOSPITAL NAME**

Rockaway AH

**REFERRING VET**

Dr. Maniar

**INVOICE**

14615

**DATE**

8/13/22

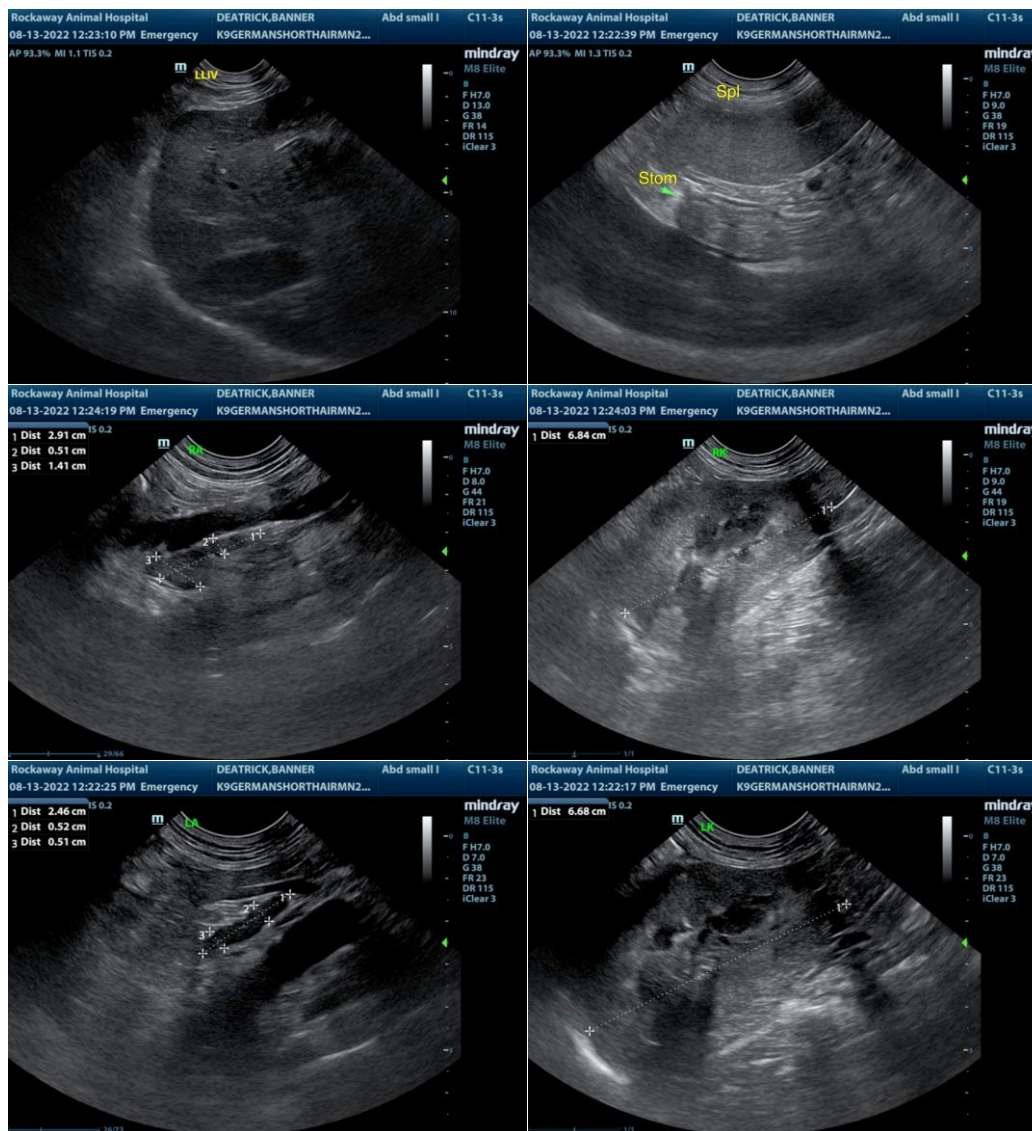

The information and recommendations provided are based on the images presented by the referring veterinarian/sonographer. No evaluation can be communicated regarding pathology that was not visible in the image/video clips provided.

Thank you for this referral. If the clinical or image interpretation does not parallel your findings or if I can be of any further assistance please contact me.

R. McKenzie Daniel, DVM, DABVP (Canine / Feline Practice)  
info@SonoPath.com