



PATIENT

Molly Shaffer

SPECIES

Canine

BREED

Basset Hound

SEX

Spayed Female

AGE

6 years

WEIGHT

42.8 lbs.

INTERPRETED BY

R. McKenzie Daniel,
DVM, DABVP
(Canine and Feline)

IMAGING PERFORMED BY

Heidi Putnam, SDEP
Clinical Sonographer

HOSPITAL NAME

Cottage Grove VC

REFERRING VET

Dr. Damewood

INVOICE

12116

DATE

8/11/21

PRESENTING CLINICAL SIGNS

Not eating well, intermittent vomiting. In house Chem, CBC, cPL normal last week. Initial response to cerenia, fluids and GI diet. Today mildly dehydrated.

ULTRASONOGRAPHIC EXAMINATION OF THE ABDOMEN

Urinary System

The urinary bladder, trigone, cystourethral junction, and visible pelvic urethra to a depth of 3.0 cm exhibited normal thickness and tone. Anechoic urine was present in the lumen with no uroliths or sediment. The ureteral papillae were normal. The ureters were not visible which is normal. No evidence of inflammatory or neoplastic changes was noted.

The area of the aortic trifurcation was free of pathology.

Normal size and margination were present in the kidneys. A normal 1:3 cortex / medulla ratio and normal corticomedullary definition were maintained. The echogenicity of the cortex was similar to or slightly less than normal liver parenchyma while the medulla echogenicity was hypoechoic to the cortex with no evidence of pelvic dilation. The left kidney measured 6.2 cm in length. The right kidney measured 5.9 cm in length.

Adrenal Glands

The left adrenal gland was uniform in size and contour with a uniformly hypoechoic parenchyma. The left adrenal gland measured 2.2 cm length x 0.39 cm width. The right adrenal gland was uniform in size and contour with a uniformly hypoechoic parenchyma. The right adrenal gland measured 3.5 cm length x 0.55 cm width at the caudal pole.

Spleen

The spleen exhibited a finely textured and homogenous parenchyma which was hyperechoic to the liver and renal cortical parenchyma. The capsule was smooth and regular without apparent expansion. The splenic vasculature at the hilus was normal in volume with no evidence of congestion or thrombosis. Acute to chronic inflammatory, neoplastic, or benign parenchyma changes were not noted.

Liver/ Gallbladder

The liver was subjectively normal in size, structure, and contour. The liver parenchyma was uniform and hypoechoic to the spleen with a mild coarse echotexture. The hepatic and portal vasculature were normal in appearance without signs of congestion. The gallbladder was non-distended in size with thin walls and primarily anechoic luminal content. The cystic and common bile ducts were normal.

Gastrointestinal

The stomach presented intact wall layering with a normal wall layer ratio. The stomach contained a mild to moderate amount of luminal gas. No overt evidence of retained ingesta, fluid, or foreign material. The gastric body wall width measured 0.32 cm.



PATIENT

Molly Shaffer

The small intestine presented intact wall layering with 1:3 muscularis/mucosa ratio. The lumen of the small intestine was empty with no signs of ileus, obstruction, or foreign material. The duodenum wall width measured 0.46 cm. The jejunum wall width measured 0.33 cm.

SPECIES

Canine

Normal visible colon wall layers were present with apparent formed feces in lumen.

BREED

Basset Hound

Pancreas

The left pancreas presented hypoechoic to heterogeneous echogenicity compared to adjacent omental fat. Mild asymmetrical capsule margination was present with mild variable parenchymal swelling and mild peripancreatic reactivity / inflammation. No overt evidence of neoplasia.

SEX

Spayed Female

Free Abdomen

Intermittent, midabdominal, mesenteric root lymph nodes were present. The lymph nodes were essentially isoechoic to adjacent omentum without evidence of peripheral inflammation and maintaining a normal width: length ratio (<0.5). An example of the lymph nodes measured 0.49 cm width. No evidence of effusion was noted. The omentum was of uniform echogenicity.

AGE

6 years

WEIGHT

42.8 lbs.

ULTRASONOGRAPHIC FINDINGS

Primary Findings

- Mild gastroduodenitis pattern
- Mildly prominent to hypoechoic heterogeneous pancreas - nonspecific, potential for mild chronic active inflammation vs. patient variant
- Intermittent, subjectively benign, mesenteric lymph nodes - subjectively consistent with mild lymphoid hyperplasia or potential minor reactive lymphadenitis

INTERPRETED BY

R. McKenzie Daniel,
DVM, DABVP
(Canine and Feline)

INTERPRETATION OF THE FINDINGS & FURTHER RECOMMENDATIONS

The potential for low-grade chronic active pancreatic inflammation would be suspected if evidence of cranial abdominal or subxiphoid discomfort on palpation. Correlation with a recheck Spec cPL or a GI panel to also include Cobalamin/Folate levels if evidence of weight loss may be considered. Continued gastrointestinal supportive care would be appropriate. If persistent evidence of dehydration, hospitalization with 24-hour supportive IV fluid may prove beneficial. Some or all of the following protocol may be considered empirically with prophylactic broad-spectrum deworming.

IMAGING PERFORMED BY

Heidi Putnam, SDEP
Clinical Sonographer

HOSPITAL NAME

Cottage Grove VC

REFERRING VET

Dr. Damewood

INVOICE

12116

DATE

8/11/21

A clinical trial of **Zithromax (Dogs: 5-10 mg/kg p.o. q24h. May increase dosing interval to q48h after 3-5 days of treatment), Metronidazole (10-20 mg/kg p.o. b.i.d.), Pepcid (0.5-1 mg/kg s.i.d.) and Sucralfate (0.5-2 g/dog PO) or Omeprazole (1 mg/kg p.o. s.i.d.)** over the next 3 weeks along with a **novel-protein or hydrolyzed diet** with slurry feeding b.i.d./t.i.d. over the next 2-4 days and then increase to canned diet bid. Dry food should be avoided over the next 4 weeks. A recheck sonogram to assess GI improvement or progression would be ideal in 4 weeks.



PATIENT

Molly Shaffer

SPECIES

Canine

BREED

Basset Hound

SEX

Spayed Female

AGE

6 years

WEIGHT

42.8 lbs.

INTERPRETED BY

R. McKenzie Daniel,
DVM, DABVP
(Canine and Feline)

IMAGING PERFORMED BY

Heidi Putnam, SDEP
Clinical Sonographer

HOSPITAL NAME

Cottage Grove VC

REFERRING VET

Dr. Damewood

INVOICE

12116

DATE

8/11/21

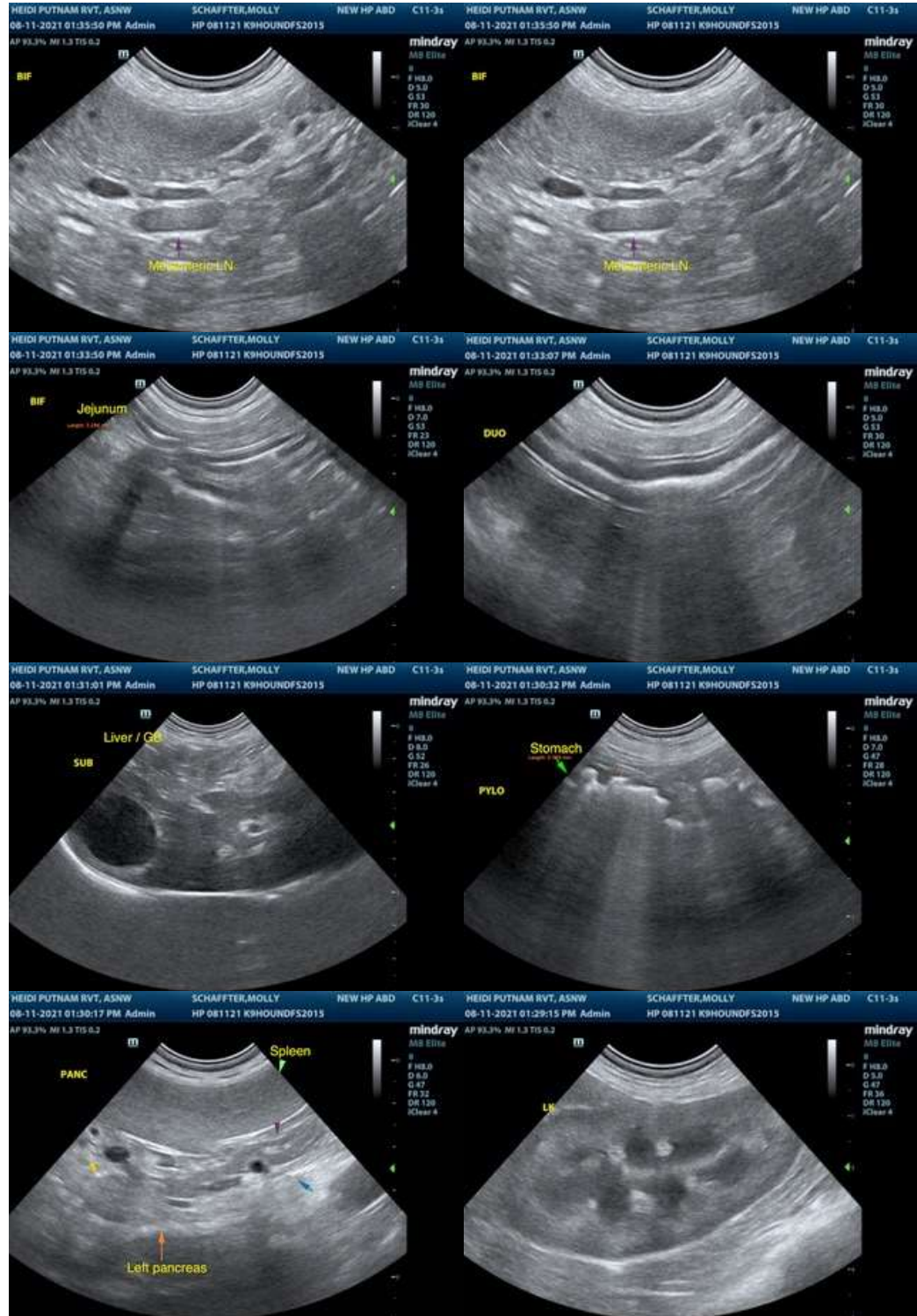



PATIENT

Molly Shaffer

SPECIES

Canine

BREED

Basset Hound

SEX

Spayed Female

AGE

6 years

WEIGHT

42.8 lbs.

INTERPRETED BY

R. McKenzie Daniel,
DVM, DABVP
(Canine and Feline)

IMAGING PERFORMED BY

Heidi Putnam, SDEP
Clinical Sonographer

HOSPITAL NAME

Cottage Grove VC

REFERRING VET

Dr. Damewood

INVOICE

12116

DATE

8/11/21



The information and recommendations provided are based on the images presented by the referring veterinarian. No evaluation can be communicated regarding pathology that was not visible in the image/video clips provided.

Thank you for this referral. If the clinical or image interpretation does not parallel your findings or if I can be of any further assistance please contact me.

R. McKenzie Daniel, DVM, DABVP (Canine / Feline Practice)
info@SonoPath.com