



PATIENT PRESENTING CLINICAL SIGNS

Myers Rescue Cryptorchid

SPECIES ULTRASONOGRAPHIC EXAMINATION OF THE ABDOMEN

Canine Urinary System

The urinary bladder, trigone, and cystourethral junction normal thickness and tone. Anechoic urine was present in the lumen with no uroliths or sediment. The ureteral papillae were normal. The ureters were not visible which is normal. No evidence of inflammatory or neoplastic changes was noted.

BREED

Golden Retriever The prostate gland exhibited normal size and presentation for a young intact male canine.

SEX

M

The left testicle was sonographically normal and within the scrotal sac measuring 2.3 cm length. The right testicle was retained and visualized in the caudoventral abdomen at the level of the iliac trifurcation. The right testicle was sonographically normal in appearance without evidence of pathology measuring 2.2 cm length.

AGE

6 M

Normal size and margination were present in the kidneys. A normal 1:3 cortex / medulla ratio and normal corticomedullary definition were maintained. The echogenicity of the cortex was similar to or slightly less than normal liver parenchyma while the medulla echogenicity was hypoechoic to the cortex with no evidence of pelvic dilation. The left kidney measured 6.7 cm in length. The right kidney measured 7.2 cm in length.

WEIGHT

39

Adrenal Glands

The left adrenal gland was uniform in size and contour with a uniformly hypoechoic parenchyma. The left adrenal gland measured 1.9 cm length x 0.43 cm width at the caudal pole. The right adrenal gland was uniform in size and contour with a uniformly hypoechoic parenchyma. The right adrenal gland measured 2.5 cm length x 0.39 cm width at the caudal pole.

INTERPRETED BY

R. McKenzie Daniel,
 DVM, DABVP
 (Canine and Feline)

Spleen

The spleen exhibited a finely textured and homogenous parenchyma which was hyperechoic to the liver and renal cortical parenchyma. The capsule was smooth and regular without apparent expansion. The splenic vasculature at the hilus was normal in volume with no evidence of congestion or thrombosis. Acute to chronic inflammatory, neoplastic, or benign parenchyma changes were not noted.

IMAGING

PERFORMED BY
 Rebekah Jakum, CVT
 ARDMS/RVT

HOSPITAL NAME

Creekview VH

Liver/ Gallbladder

The liver was subjectively normal in size, structure, and contour. The liver parenchyma was uniform and hypoechoic to the spleen with a mild coarse echotexture. The hepatic and portal vasculature were normal in appearance without signs of congestion. The gallbladder was non-distended in size with thin walls and primarily anechoic luminal content. The cystic and common bile ducts were normal.

REFERRING VET

Dr. Ballek

INVOICE

14453

Gastrointestinal

The stomach presented intact wall layering with a normal wall layer ratio. The lumen of the stomach was empty with no signs of ileus, obstruction, or foreign material.

DATE

7/28/22



PATIENT

Myers Rescue

The small intestine presented intact wall layering with 1:3 muscularis/mucosa ratio. The lumen of the small intestine was empty with no signs of ileus, obstruction, or foreign material.

Normal visible colon wall layers were present with apparent formed feces in lumen.

SPECIES

Pancreas

Canine

The parenchyma of the left limb, body, and right limb of the pancreas presented isoechoic to the adjacent omental fat. A normal curvilinear capsule contour of the pancreas was present. The visible pancreatic duct was normal. No signs of active inflammation or neoplastic disease were evident.

BREED

Golden Retriever

Free Abdomen

No overt lymphadenopathy or peritoneal effusion was present.

SEX

M

ULTRASONOGRAPHIC FINDINGS

- Retained right testicle at the level of the iliac trifurcation

AGE

6 M

INTERPRETATION OF THE FINDINGS & FURTHER RECOMMENDATIONS

Laparotomy with surgical removal of the retained right testicle at the level of the iliac trifurcation is recommended.

WEIGHT

39

INTERPRETED BY

R. McKenzie Daniel,
DVM, DABVP
(Canine and Feline)

IMAGING PERFORMED BY

Rebekah Jakum, CVT
ARDMS/RVT

HOSPITAL NAME

Creekview VH

REFERRING VET

Dr. Ballek

INVOICE

14453

DATE

7/28/22

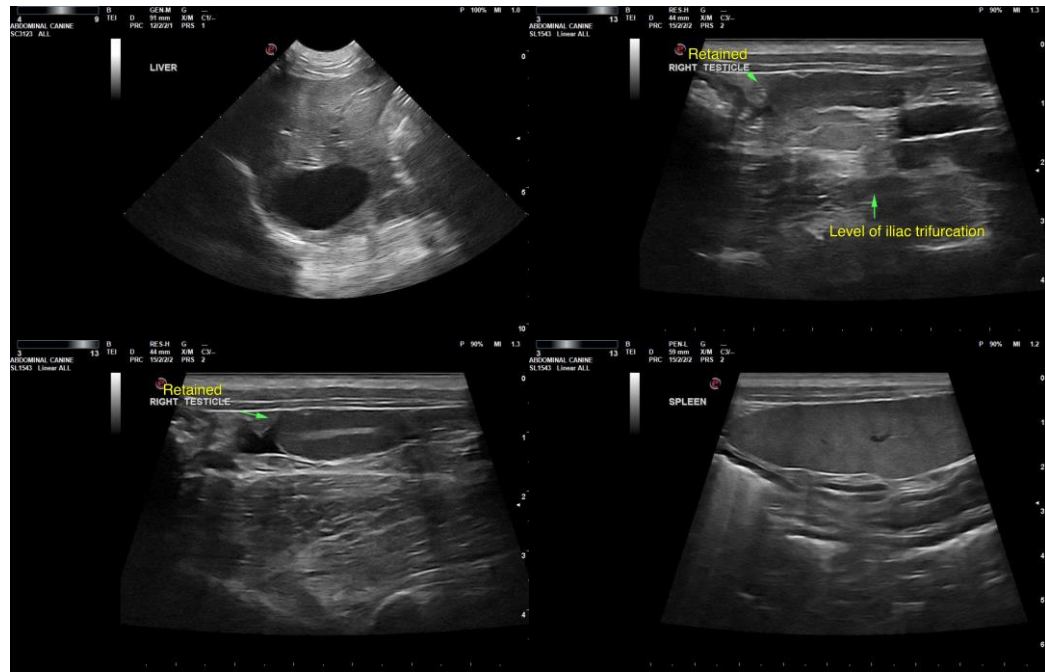



PATIENT

Myers Rescue

SPECIES

Canine

BREED

Golden Retriever

SEX

M

AGE

6 M

WEIGHT

39

INTERPRETED BY

R. McKenzie Daniel,
DVM, DABVP
(Canine and Feline)

IMAGING

PERFORMED BY

Rebekah Jakum, CVT
ARDMS/RVT

HOSPITAL NAME

Creekview VH

REFERRING VET

Dr. Ballek

INVOICE

14453

DATE

7/28/22

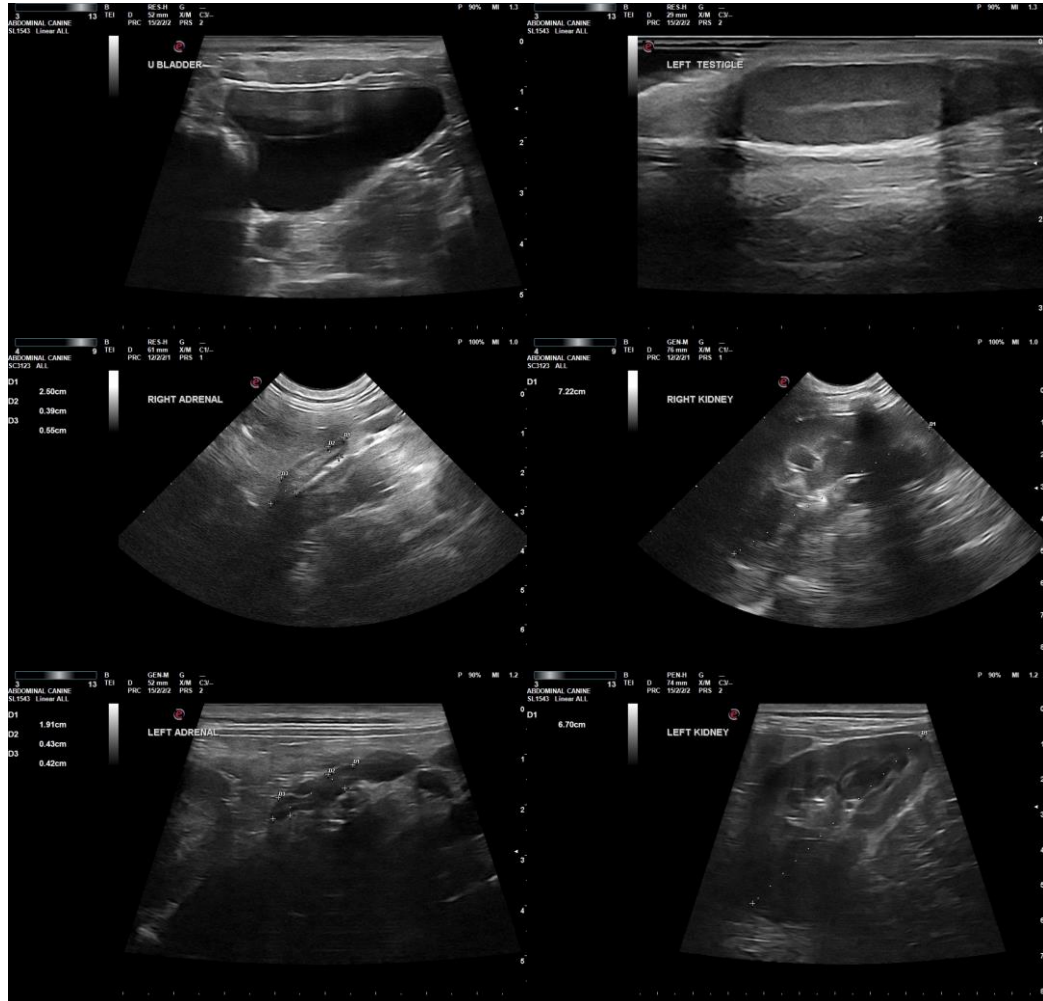

The information and recommendations provided are based on the images presented by the referring veterinarian/sonographer. No evaluation can be communicated regarding pathology that was not visible in the image/video clips provided.

Thank you for this referral. If the clinical or image interpretation does not parallel your findings or if I can be of any further assistance, please contact me.

R. McKenzie Daniel, DVM, DABVP (Canine/Feline Practice)
mac.daniel@sonopath.com