

PATIENT PRESENTING CLINICAL SIGNS

Belle Marley History: Mast cell tumor removed with clear margins may 2022 right eye enucleation at specialist due to end stage ocular inflammation due to cataracts skin hyperpigmentation at ventral abdomen in location of mast cell tumor removal

SPECIES

Canine

Abnormal PE/Chem/CBC/UA Results: Gabapentin 100 mg BID, Topagen Spray (Abdomen), Redonyl Chews (mast cell inhibition)

BREED

Corgi

SEX

FS

AGE

13yr

WEIGHT

12.6kg

ULTRASONOGRAPHIC EXAMINATION OF THE ABDOMEN AND HEART

CANINE CARDIAC PARAMETERS	MR VMAX (m/s)	TR VMAX (m/s)	LA/AO (Boon method)	LA/AO (Heart Base; Swe)	FS (%)	EF (%)	EPSS (cm)
NORMAL PARAMETER	4.5-5.5	<2.7	1.3	<1.3	28-40	40-100	<0.6
PATIENT			1.2	1.1	41.4	75.6	0.2
CANINE CARDIAC PARAMETERS	HR (BPM)	AV VMAX (m/s)	PV MAX (m/s)	BODY WEIGHT (kg)	LA 2D short axis Base view (cm)	LVIDd Avg; 2D and m-mode short axis (cm)	LVIDs Avg; 2D and m-mode short axis (cm)
NORMAL PARAMETER	50-100	0.7-1.7	0.7-1.6				
PATIENT	NM	1.9	1.2		2.7	2.9	

INTERPRETED BY

 R. McKenzie Daniel,
 DVM, DABVP
 (Canine and Feline)

IMAGING PERFORMED BY

Kelly Reschny

HOSPITAL NAME

Oxford County VC

REFERRING VET

Dr. Halfon

INVOICE

11167ag

DATE

07/24/2022

Cardiac Presentation

The echocardiogram in this patient demonstrated normal left atrial size based on 3 separate methods of LA evaluation. The cranial and caudal mitral valve leaflets presented normal linear structure, extension in systole, and union in diastole with normal kinesis. The left ventricle presented thicknesses with linear contour and was not dilated nor restricted. The myocardium presented normal echogenicity without subjective evidence of significant fibrotic or ischemic disease. Contractility of the ventricular walls was adequate and in normal range for this patient evidenced by the fractional shortening measurement and subjective evaluation of the different regions of the myocardium. The left ventricular outflow tract demonstrated normal laminar flow and subjective structural integrity. The right atrium and auricle revealed normal size, structure and content. No evidence of masses was noted. Tricuspid valvular assessment demonstrated adequate linear morphology and kinesis. The right ventricle was of normal size (1/3 diameter of LV), chordae structure, myocardial echogenicity and thickness. Pulmonary outflow tract assessment revealed normal valve structure, laminar flow, and diameter (approx. 1:1 pa/ao ratio). No visible pericardial or free pleura fluid was noted. The cranial mediastinum and pericardial and extra-cardiac regions were free of masses in the visible window.

Urinary System

The urinary bladder, trigone, cystourethral junction, and visible pelvic urethra to a depth of 3 cm exhibited normal thickness and tone. Anechoic urine was present in the lumen with mild nondependent particulate sediment. The ureteral papillae were normal. The ureters were not visible which is normal. No evidence of inflammatory or neoplastic changes were noted.

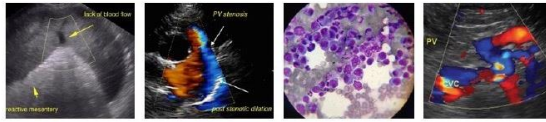

PATIENT

Belle Marley

Normal size and margination was present in the kidneys. A normal 1:3 cortex / medulla ratio was maintained. The medulla and cortices were uniform in texture with some increased echogenicity and mild to moderate loss of corticomedullary symmetry and definition expected for the age of the patient. Intermittent small cortical cysts were present in the right kidney, an example measuring 0.47 cm in diameter. No evidence of pelvic dilation was present. The left kidney measured 5.6 cm in length. The right kidney measured 5.5 cm in length.

SPECIES

Canine

The area of the aortic trifurcation was free of pathology.

BREED

Corgi

Adrenal Glands

The bilateral adrenal glands were normal in size. Mild parenchyma heterogeneity and mild capsule asymmetry was present without suspicion for overt neoplasia. The left adrenal gland measured 0.47 cm length and 1.6 cm width in the caudal pole. The right adrenal gland measured 0.60 cm width in the cranial pole and 2.1 cm length.

SEX

FS

Spleen

The spleen exhibited subtle generalized parenchyma heterogeneity with no masses or nodules noted. The capsule was smooth and regular without apparent expansion. The splenic vasculature at the hilus was normal in volume with no evidence of congestion or thrombosis. Acute to chronic inflammatory, neoplastic, or benign parenchyma changes were not noted.

AGE

13yr

WEIGHT

12.6kg

Liver

The liver was subjectively normal in size, structure, and contour. The liver parenchyma was mildly nonuniform and hypoechoic to the spleen with a moderate coarse echotexture and subjective mild to benign parenchymal remodeling. The hepatic and portal vasculature were normal in appearance without signs of congestion.

INTERPRETED BY

R. McKenzie Daniel,
DVM, DABVP
(Canine and Feline)

The gallbladder was non-distended in size with thin walls and primarily anechoic luminal content with mild hyperechoic nondependent nonorganized debris. The cystic and common bile ducts were normal.

IMAGING PERFORMED BY

Kelly Reschny

Gastrointestinal

The stomach presented intact wall layering with a normal wall layer ratio. The lumen of the stomach was empty with no signs of ileus, obstruction or foreign material.

HOSPITAL NAME

Oxford County VC

The small intestine presented intact wall layering with 1:3 muscularis/mucosa ratio. The lumen of the small intestine was empty with no signs of ileus, obstruction or foreign material.

Normal visible colon wall layers were present with apparent formed feces in lumen.

REFERRING VET

Dr. Halfon

Pancreas

The parenchyma of the left limb, body and right limb of the pancreas presented isoechoic to the adjacent omental fat. A normal curvilinear capsule contour of the pancreas was present. The visible pancreatic duct was normal. No signs of active inflammation or neoplastic disease was evident.

INVOICE

11167ag

Free Abdomen

No omental masses, overt lymphadenopathy or peritoneal effusion was present.

ULTRASONOGRAPHIC FINDINGS

DATE

07/24/2022

- Normal echocardiogram
- Urinary bladder sediment



PATIENT

Belle Marley

- Chronic renal changes with intermittent left kidney cortical cysts
- Normal splenic size/contour with subtle parenchyma heterogeneity-benign
- Mild hepatic parenchyma remodeling-benign
- Mild gallbladder debris (non-mucocele)

SPECIES

Canine

INTERPRETATION OF THE FINDINGS & FURTHER RECOMMENDATIONS

No evidence of cardiac or abdominal visceral pathology with largely mild geriatric abdominal changes present. No evidence of cardiac, pericardial or intra abdominal metastasis from previous MCT.

BREED

Corgi

Correlation with full CBC, chem panel and UA +/- C/S if evidence of inflammatory cells is recommended. Three view chest radiographs suggested if not done. Sonographic monitoring of the abdominal cavity based on oncology recommendations is recommended.

SEX

FS

AGE

13yr

WEIGHT

12.6kg

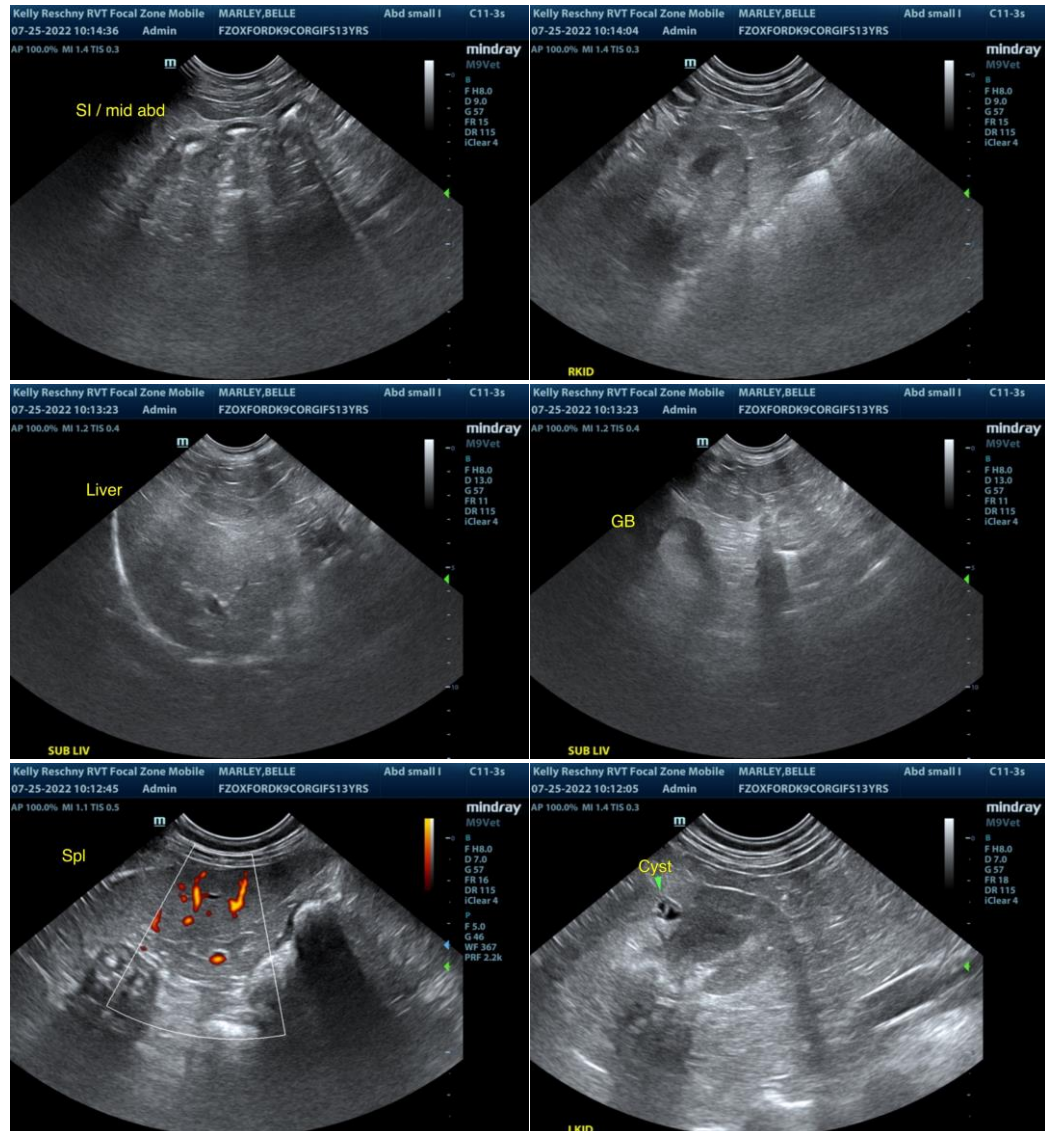

INTERPRETED BY

R. McKenzie Daniel,
DVM, DABVP
(Canine and Feline)

IMAGING PERFORMED BY

Kelly Reschny

HOSPITAL NAME

Oxford County VC

REFERRING VET

Dr. Halfon

INVOICE

11167ag

DATE

07/24/2022

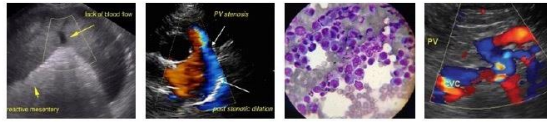

PATIENT

Belle Marley

SPECIES

Canine

BREED

Corgi

SEX

FS

AGE

13yr

WEIGHT

12.6kg

INTERPRETED BY

R. McKenzie Daniel,
DVM, DABVP
(Canine and Feline)

IMAGING PERFORMED BY

Kelly Reschny

HOSPITAL NAME

Oxford County VC

REFERRING VET

Dr. Halfon

INVOICE

11167ag

DATE

07/24/2022

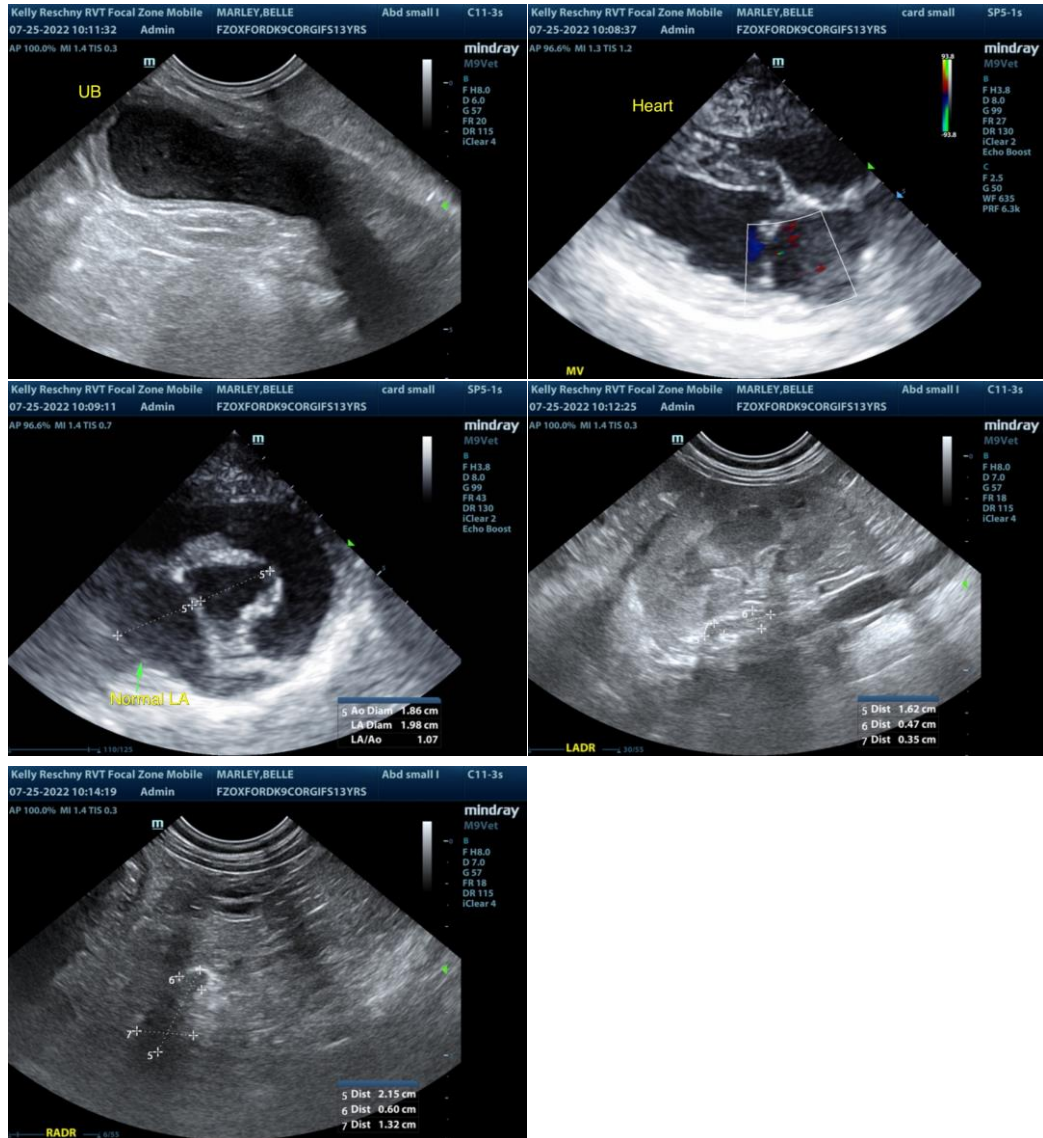

md-

The information and recommendations provided are based on the images presented by the referring veterinarian/sonographer. No evaluation can be communicated regarding pathology that was not visible in the image/video clips provided.

Thank you for this referral. If the clinical or image interpretation does not parallel your findings or if I can be of any further assistance please contact me.

R. McKenzie Daniel, DVM, DABVP (Canine / Feline Practice)

info@SonoPath.com