



PATIENT

Stella Dahl

SPECIES

Canine

BREED

Mixed

SEX

FS

AGE

4 Years

WEIGHT

68 lbs.

INTERPRETED BY

R. McKenzie Daniel, DVM,
DABVP

(Canine and Feline)

IMAGING PERFORMED BY

Pamela Harrigan, RDCS

HOSPITAL NAME

Wood River AH

REFERRING VET

Leah Fischer, DVM

INVOICE

14381

DATE

7/22/22

PRESENTING CLINICAL SIGNS

History of atopy (environmental and food), well-managed on Apoquel and RCVD HP. Diagnosed with ehrlichia one month ago and placed on doxycycline. Owner recently noted that Stella was PU/PD - normal appetite. BW WNL other than USG 1.009.

ULTRASONOGRAPHIC EXAMINATION OF THE ABDOMEN

Urinary System

The urinary bladder, trigone, cystourethral junction, and visible pelvic urethra to a depth of 3.0 cm exhibited normal thickness and tone. Anechoic urine was present in the lumen with no uroliths or sediment. The ureteral papillae were normal. The ureters were not visible which is normal. No evidence of inflammatory or neoplastic changes was noted.

The area of the aortic trifurcation was free of pathology.

Normal size and margination were present in the kidneys. A normal 1:3 cortex / medulla ratio and normal corticomedullary definition were maintained. The echogenicity of the cortex was similar to or slightly less than normal liver parenchyma while the medulla echogenicity was hypoechoic to the cortex with no evidence of pyelectasia. The left kidney measured 6.7 cm in length. The right kidney measured 7.2 cm in length.

Adrenal Glands

The left adrenal gland was uniform in size and contour with a uniformly hypoechoic parenchyma. The left adrenal gland measured 0.68 cm width at the caudal pole and 0.65 cm width at the cranial pole. The right adrenal gland was uniform in size and contour with a uniformly hypoechoic parenchyma. The right adrenal gland measured 0.61 cm width at the caudal pole and 0.60 cm width at the cranial pole.

Spleen

The spleen exhibited a finely textured and homogenous parenchyma which was hyperechoic to the liver and renal cortical parenchyma. The capsule was smooth and regular without apparent expansion. The splenic vasculature at the hilus was normal in volume with no evidence of congestion or thrombosis. Acute to chronic inflammatory, neoplastic, or benign parenchyma changes were not noted.

Liver/ Gallbladder

The liver was subjectively normal in size, structure, and contour. The liver parenchyma was uniform and hypoechoic to the spleen with a mild coarse echotexture. The hepatic and portal vasculature were normal in appearance without signs of congestion. Normal hepatic vascular volume was present. The gallbladder was non-distended in size with focal hyperechoic to potentially mineralized debris present. Potential for emerging nonobstructive cholelith is noted. No evidence of gallbladder or peripheral gallbladder inflammation was noted. The cystic and common bile ducts were normal.

Gastrointestinal

The stomach presented intact wall layering with a normal wall layer ratio. The lumen of the stomach was empty with no signs of ileus, obstruction, or foreign material.



PATIENT

Stella Dahl

The small intestine presented intact wall layering with 1:3 muscularis/mucosa ratio. The lumen of the small intestine was empty with no signs of ileus, obstruction, or foreign material.

Normal visible colon wall layers were present with apparent formed feces in lumen.

SPECIES

Pancreas

Canine

The parenchyma of the left limb, body, and right limb of the pancreas presented isoechoic to the adjacent omental fat. A normal curvilinear capsule contour of the pancreas was present. The visible pancreatic duct was normal. No signs of active inflammation or neoplastic disease were evident.

BREED

Mixed

Free Abdomen

No overt lymphadenopathy or peritoneal effusion was present.

SEX

FS

ULTRASONOGRAPHIC FINDINGS

- Sonographically unremarkable abdomen
- Focal emerging nonobstructive gallbladder mineral / cholelith

AGE

4 Years

INTERPRETATION OF THE FINDINGS & FURTHER RECOMMENDATIONS

Overall, no overt evidence of significant abdominal visceral pathology as an obvious cause of the patient's PU/PD. Likewise, no evidence of adrenal, renal, or lower-urinary tract pathology was noted. Given the normal appearance of the liver and without evidence of hepatic enzyme elevation, underlying hepatopathy is considered unlikely.

WEIGHT

68 lbs.

INTERPRETED BY

R. McKenzie Daniel, DVM,
 DABVP

Further renal staging to include urine C/S and protein: creatinine ratio on sterile urine sample may be considered. Leptospirosis titer/PCR could be considered if elevated liver enzymes are noted going forward.

(Canine and Feline)

IMAGING PERFORMED BY

Pamela Harrigan, RDCS

HOSPITAL NAME

Wood River AH

REFERRING VET

Leah Fischer, DVM

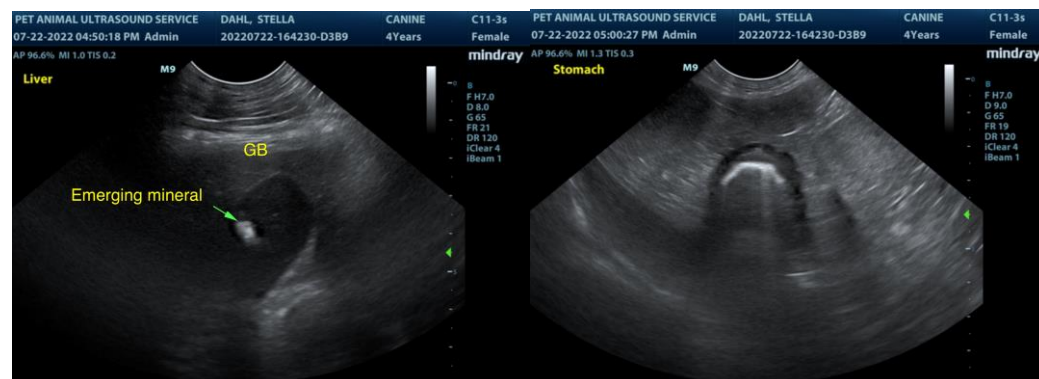

INVOICE

14381

DATE

7/22/22



PATIENT

Stella Dahl

SPECIES

Canine

BREED

Mixed

SEX

FS

AGE

4 Years

WEIGHT

68 lbs.

INTERPRETED BY

R. McKenzie Daniel, DVM,
 DABVP

(Canine and Feline)

IMAGING PERFORMED BY

Pamela Harrigan, RDCS

HOSPITAL NAME

Wood River AH

REFERRING VET

Leah Fischer, DVM

INVOICE

14381

DATE

7/22/22

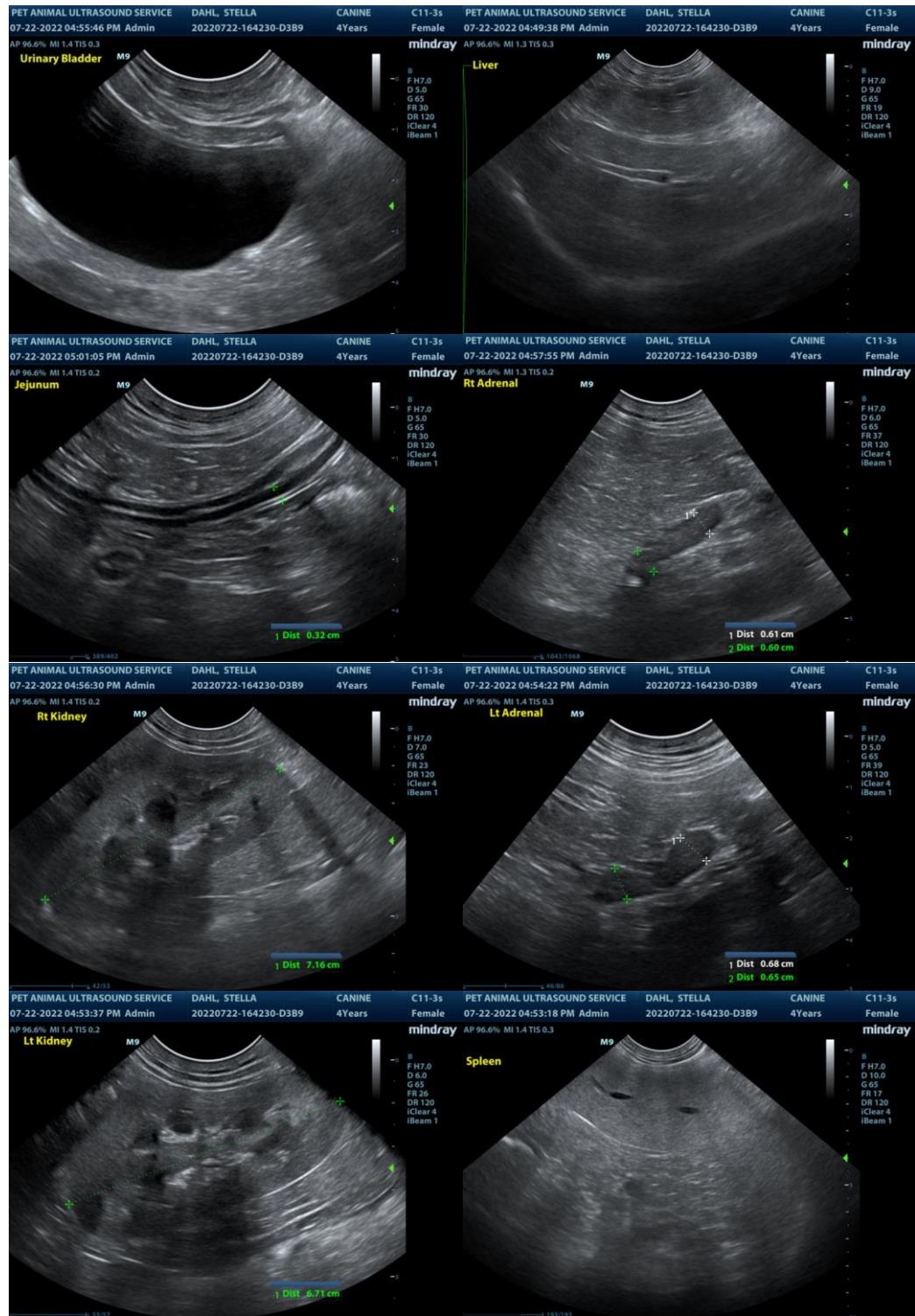



PATIENT

Stella Dahl

The information and recommendations provided are based on the images presented by the referring veterinarian/sonographer. No evaluation can be communicated regarding pathology that was not visible in the image/video clips provided.

SPECIES

Canine

Thank you for this referral. If the clinical or image interpretation does not parallel your findings or if I can be of any further assistance please contact me.

BREED

Mixed

R. McKenzie Daniel, DVM, DABVP (Canine / Feline Practice)
info@SonoPath.com

For an additional charge, internal medicine consult can be utilized through Sonopath.com. You can select the internal medicine drop down at <http://spa.sonopath.com/>.

SEX

FS

One of the world's top internists & SonoPath associate Dr. Remo Lobetti BVSc, MMedVet, PhD, DECVIM can evaluate your case through SonoPath. <https://sonopath.com/resources/sonopath-services/internal-medicine-teleconsultation-services>

AGE

4 Years

WEIGHT

68 lbs.

INTERPRETED BY

R. McKenzie Daniel, DVM,
DABVP

(Canine and Feline)

**IMAGING
PERFORMED BY**

Pamela Harrigan, RDCS

HOSPITAL NAME

Wood River AH

REFERRING VET

Leah Fischer, DVM

INVOICE

14381

DATE

7/22/22