



PATIENT

Sophie Ogawa

SPECIES

Canine

BREED

English Bulldog x
Border Collie

SEX

FS

AGE

13y

WEIGHT

54 lbs.

INTERPRETED BY

R. McKenzie Daniel,
DVM, DABVP
(Canine and Feline)

IMAGING PERFORMED BY

Jenna Walsh, CVT

HOSPITAL NAME

VCA Salem AH

REFERRING VET

Dr. Hallden

INVOICE

14370

DATE

7/22/22

PRESENTING CLINICAL SIGNS

Senior screening diagnostics. Known bilateral hip OA. Normotensive today. Current Medications Carprofen chronic use 50 to 100 mg/day Primary Question/Differential to Be Answered in This Exam Proactive screening for neoplasia or other occult disease. Abnormal PE/Chem/CBC/UA Results: pending

ULTRASONOGRAPHIC EXAMINATION OF THE ABDOMEN

Urinary System

The urinary bladder, trigone, cystourethral junction, and visible pelvic urethra to a depth of 3.0 cm exhibited normal thickness and tone. Anechoic urine was present in the lumen with no uroliths or sediment. The ureteral papillae were normal. The ureters were not visible which is normal. No evidence of inflammatory or neoplastic changes was noted.

The area of the aortic trifurcation was free of pathology. No evidence of pathology was noted in the area of the uterine remnant.

Normal size and margination were present in the kidneys. A normal 1:3 cortex / medulla ratio was maintained. The medulla and cortices were uniform in texture with some increased echogenicity and mild loss of corticomedullary symmetry and definition expected for the age of the patient. Pinpoint areas of medullary mineral were noted. No evidence of pelvic dilation was present. The left kidney measured 6.8 cm in length. The right kidney measured 7.5 cm in length.

Adrenal Glands

The bilateral adrenal glands were normal in size. Mild parenchyma heterogeneity and mild capsule asymmetry was present without suspicion for overt neoplasia. The left adrenal gland measured 2.6 cm length x 0.83 cm width at the caudal pole. The right adrenal gland measured 2.9 cm length x 0.69 cm width at the caudal pole. No evidence of adrenal pathology or tumors was noted.

Spleen

The spleen exhibited primarily finely textured parenchyma which was hyperechoic to the liver and renal cortical parenchyma. Mild generalized parenchyma heterogeneity was present without evidence of nodular changes. The capsule was smooth and regular without apparent expansion. The splenic vasculature at the hilus was normal in volume with no evidence of congestion or thrombosis. The parenchymal heterogeneity is likely consistent with benign changes such as extramedullary hematopoiesis or age-related remodeling with minor potential for inflammatory or neoplastic disease.

Liver/ Gallbladder

The liver was subjectively normal in size, structure, and contour. The liver parenchyma was mildly nonuniform and hypoechoic to the spleen with a moderate coarse echotexture and subjective mild to benign parenchymal remodeling. The hepatic and portal vasculature were normal in appearance without signs of congestion. The gallbladder was non-distended in size with mild primarily dependent

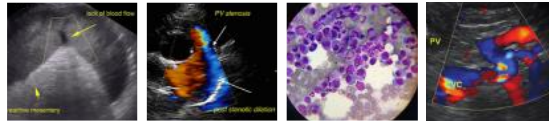

PATIENT

Sophie Ogawa

SPECIES

Canine

BREED

English Bulldog x
Border Collie

SEX

FS

AGE

13y

WEIGHT

54 lbs.

INTERPRETED BY

R. McKenzie Daniel,
DVM, DABVP
(Canine and Feline)

IMAGING PERFORMED BY

Jenna Walsh, CVT

HOSPITAL NAME

VCA Salem AH

REFERRING VET

Dr. Hallden

INVOICE

14370

DATE

7/22/22

nonorganized hyperechoic gallbladder debris. No evidence of gallbladder or peripheral gallbladder inflammation was noted. The cystic and common bile ducts were normal.

Gastrointestinal

The stomach presented intact wall layering with a normal wall layer ratio. The lumen of the stomach was empty with no signs of ileus, obstruction, or foreign material.

The small intestine presented intact wall layering with 1:3 muscularis/mucosa ratio. The lumen of the small intestine was empty with no signs of ileus, obstruction, or foreign material.

Normal visible colon wall layers were present with apparent formed feces in lumen.

Pancreas

The parenchyma of the left limb, body, and right limb of the pancreas presented isoechoic to the adjacent omental fat. A normal curvilinear capsule contour of the pancreas was present. The visible pancreatic duct was normal. No signs of active inflammation or neoplastic disease were evident.

Free Abdomen

No omental masses, lymphadenopathy or evidence of peritoneal effusion was present.

ULTRASONOGRAPHIC FINDINGS

- Mild chronic renal changes with pinpoint medullary mineral
- Mild age-related hepatosplenic parenchymal changes
- Minor gallbladder debris

INTERPRETATION OF THE FINDINGS & FURTHER RECOMMENDATIONS

Largely geriatric abdomen without evidence of significant abdominal visceral pathology was noted.

The mild gallbladder debris is likely incidental unless evidence of cholestasis. Pending lab work, Ursodiol could be considered if clinically indicated.

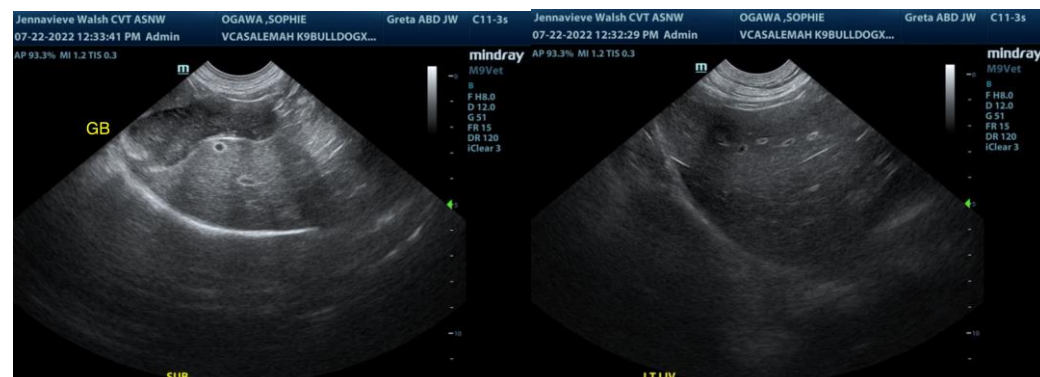



PATIENT

Sophie Ogawa

SPECIES

Canine

BREED

English Bulldog x
Border Collie

SEX

FS

AGE

13y

WEIGHT

54 lbs.

INTERPRETED BY

R. McKenzie Daniel,
DVM, DABVP
(Canine and Feline)

IMAGING PERFORMED BY

Jenna Walsh, CVT

HOSPITAL NAME

VCA Salem AH

REFERRING VET

Dr. Hallden

INVOICE

14370

DATE

7/22/22

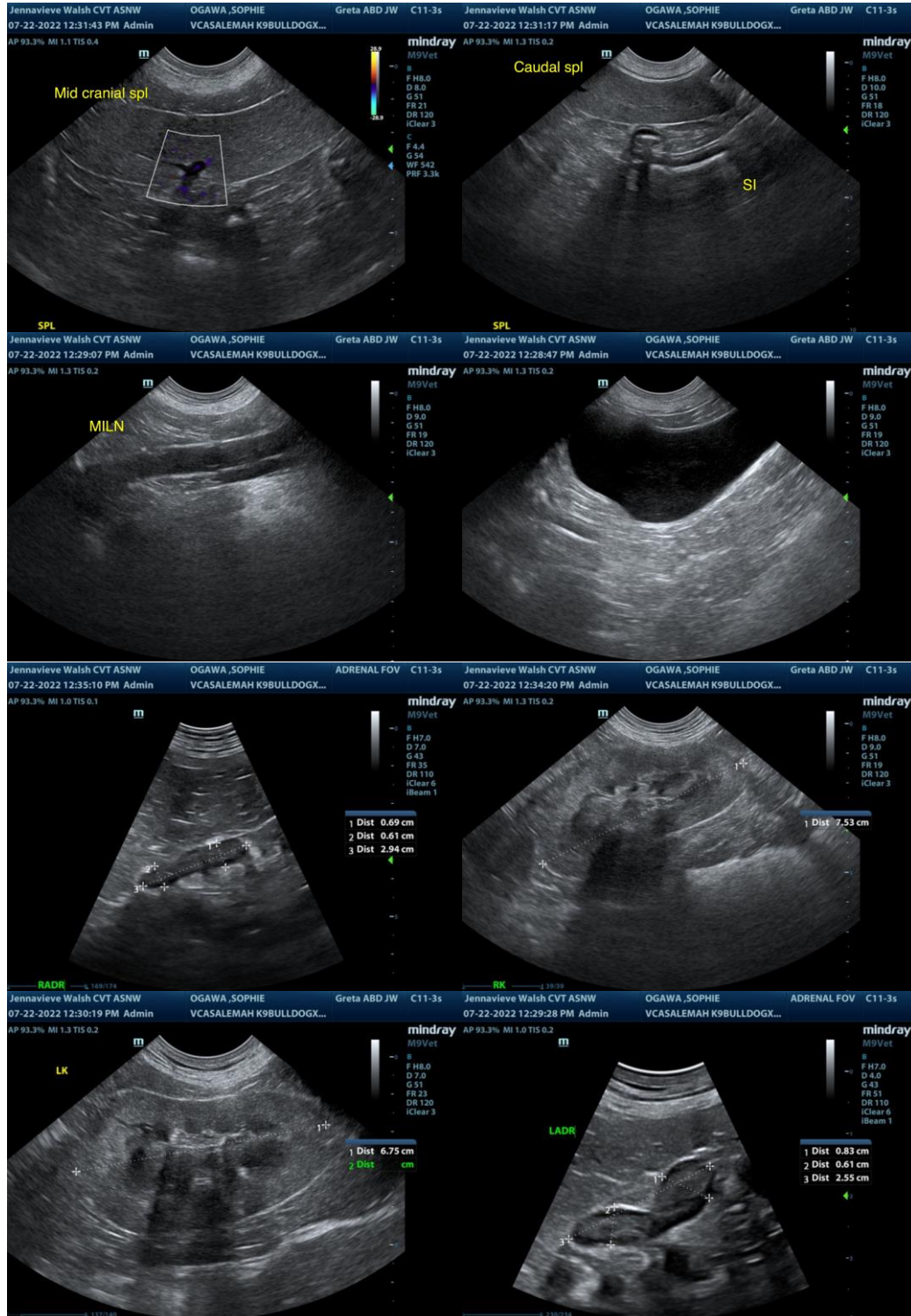



PATIENT

Sophie Ogawa

SPECIES

Canine

BREED

English Bulldog x
Border Collie

SEX

FS

AGE

13y

WEIGHT

54 lbs.

INTERPRETED BY

R. McKenzie Daniel,
DVM, DABVP
(Canine and Feline)

IMAGING PERFORMED BY

Jenna Walsh, CVT

HOSPITAL NAME

VCA Salem AH

REFERRING VET

Dr. Hallden

INVOICE

14370

DATE

7/22/22

The information and recommendations provided are based on the images presented by the referring veterinarian/sonographer. No evaluation can be communicated regarding pathology that was not visible in the image/video clips provided.

Thank you for this referral. If the clinical or image interpretation does not parallel your findings or if I can be of any further assistance please contact me.

R. McKenzie Daniel, DVM, DABVP (Canine / Feline Practice)
info@SonoPath.com