



PATIENT

Peach Ehlers

SPECIES

Feline

BREED

DSH

SEX

FS

AGE

14 years

WEIGHT

11.7 lbs.

INTERPRETED BY

R. McKenzie Daniel,
DVM, DABVP
(Canine and Feline)

IMAGING PERFORMED BY

Sara Hansen

HOSPITAL NAME

VCA Delta Oaks

REFERRING VET

Dr. Schulke

INVOICE

17255

DATE

7/14/23

PRESENTING CLINICAL SIGNS

Physical exam normal except mild weight loss since last annual visit 1 year ago Since 7/6 has stopped eating. No GI signs or respiratory signs, and not lethargic. Full labs done on 7/6/23 were NSF

Abnormal PE/Chem/CBC/UA Results: ABNORMAL Laboratory Findings All labs done on 7/6/23 were NSF Current Medications methimazole 2.5mg twice daily Radiographic Findings No rads done

ULTRASONOGRAPHIC EXAMINATION OF THE ABDOMEN

Urinary System

The urinary bladder, trigone, cystourethral junction, and visible pelvic urethra exhibited normal thickness and tone. Anechoic urine was present in the lumen with no uroliths or sediment. The ureteral papillae were normal. The ureters were not visible which is normal. No evidence of inflammatory or neoplastic changes was noted.

The area of the aortic trifurcation was free of pathology.

Normal size and margination were present in the kidneys. A normal 1:3 cortex / medulla ratio was maintained. The medulla and cortices were uniform in texture with some increased echogenicity and mild loss of corticomedullary symmetry and definition expected for the age of the patient. No evidence of pelvic dilation was present. The left kidney measured 4.0 cm in length. The right kidney measured 4.4 cm in length.

Adrenal Glands

The left and right adrenal glands were uniform in size and contour with a uniformly hypoechoic parenchyma. The left adrenal gland measured 0.45 cm width and the right adrenal gland measured 0.45 cm width.

Spleen

The spleen exhibited a finely textured and homogenous parenchyma which was hyperechoic to the liver and renal cortical parenchyma. The capsule was smooth and regular without apparent expansion. The splenic vasculature at the hilus was normal in volume with no evidence of congestion or thrombosis. Acute to chronic inflammatory, neoplastic, or benign parenchyma changes were not noted.

Liver/ Gallbladder

The liver was subjectively normal in size, structure, and contour. The liver parenchyma was uniform and hypoechoic to the spleen with a mild coarse echotexture. The hepatic and portal vasculature were normal in appearance without signs of congestion.

The gallbladder was non-distended in size with thin walls and primarily anechoic luminal content. The cystic and common bile ducts were normal.



PATIENT

Gastrointestinal

Peach Ehlers

The stomach presented intact wall layering with a normal wall layer ratio. The lumen of the stomach was empty with no signs of ileus, obstruction, or foreign material. The gastric body wall width measured 0.24 cm.

SPECIES

Feline

The small intestine presented intact wall layering with 1:3 muscularis/mucosa ratio. The lumen of the small intestine was empty with no signs of ileus, obstruction, or foreign material. The jejunum wall measured 0.20 cm width. The ileocolic wall measured 0.29 cm width.

BREED

DSH

Normal visible colon wall layers were present with apparent formed feces in lumen.

SEX

Pancreas

FS

The parenchyma of the left limb, body, and right limb of the pancreas presented isoechoic to the adjacent omental fat. A normal curvilinear capsule contour of the pancreas was present. The visible pancreatic duct was normal. No signs of active inflammation or neoplastic disease were evident.

AGE

14 years

Free Abdomen

WEIGHT

11.7 lbs.

A solitary, minor colic lymphadenopathy was noted adjacent to the ileocolic junction. The lymph node is considered incidental and not sonographically consistent with inflammatory or neoplastic lymphatic criteria. No omental masses or peritoneal effusion were noted.

INTERPRETED BY

R. McKenzie Daniel,
DVM, DABVP
(Canine and Feline)

ULTRASONOGRAPHIC FINDINGS

- Sonographically unremarkable gastrointestinal tract / pancreas
- Mild chronic renal changes
- Minor solitary colic lymphadenopathy - benign

**IMAGING
PERFORMED BY**

Sara Hansen

INTERPRETATION OF THE FINDINGS & FURTHER RECOMMENDATIONS

HOSPITAL NAME

VCA Delta Oaks

Sonographically, there is no evidence of significant visceral pathology as an obvious cause of the patient's mild weight loss and inappetence. A GI panel to include PLI/TLI/Cobalamin/Folate, as well as three view chest radiographs and neurological / musculoskeletal examination, are recommended to assess for or rule out occult disease which may cause weight loss. As-needed gastrointestinal support and appetite stimulants would be reasonable.

REFERRING VET

Dr. Schulke

INVOICE

17255

DATE

7/14/23



PATIENT

Peach Ehlers

SPECIES

Feline

BREED

DSH

SEX

FS

AGE

14 years

WEIGHT

11.7 lbs.

INTERPRETED BY

R. McKenzie Daniel,
DVM, DABVP
(Canine and Feline)

IMAGING PERFORMED BY

Sara Hansen

HOSPITAL NAME

VCA Delta Oaks

REFERRING VET

Dr. Schulke

INVOICE

17255

DATE

7/14/23

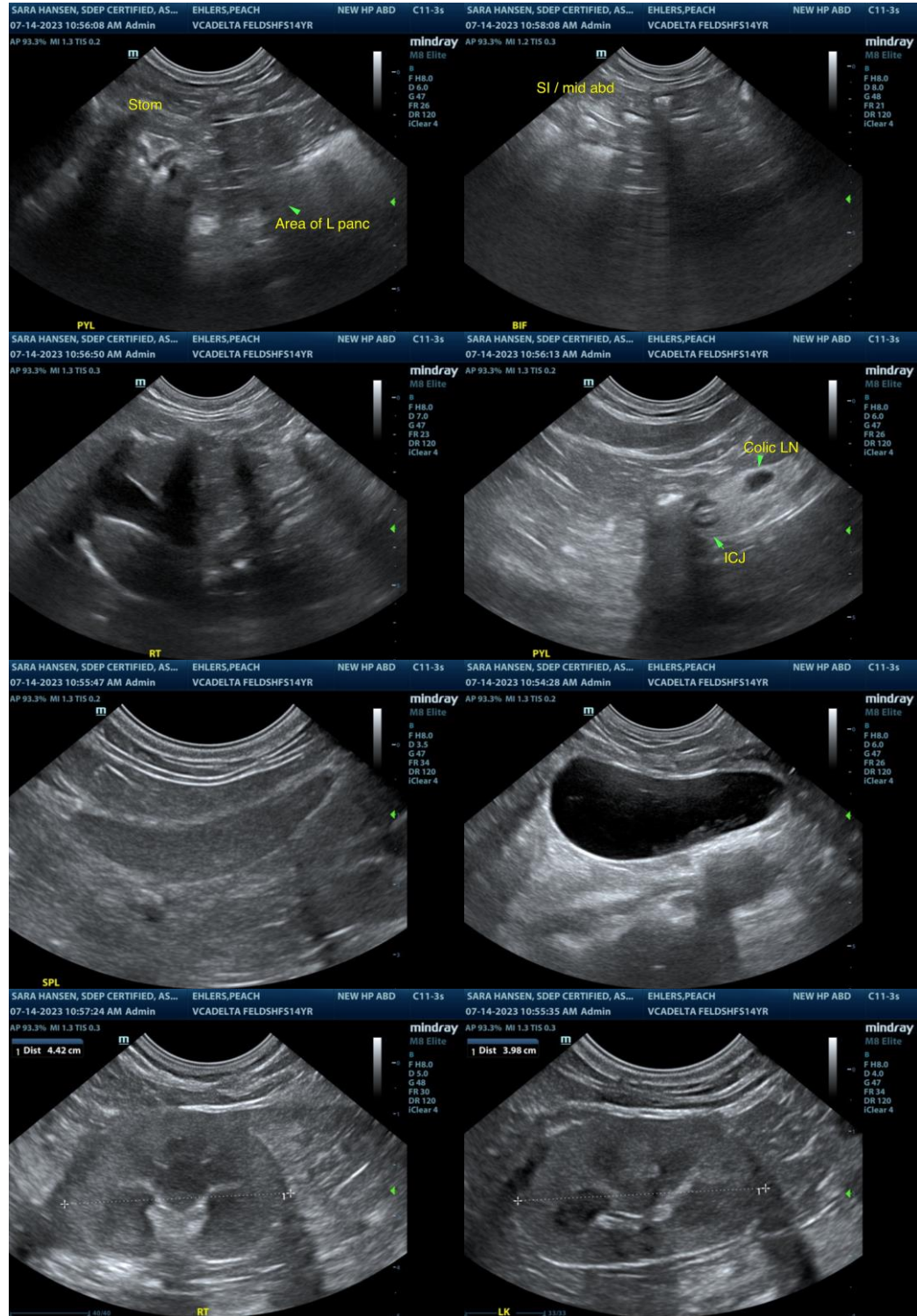

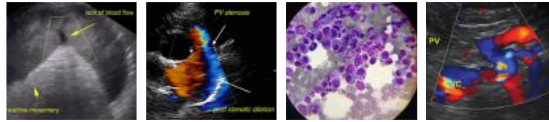

PATIENT

Peach Ehlers

The information and recommendations provided are based on the images presented by the referring veterinarian/sonographer. No evaluation can be communicated regarding pathology that was not visible in the image/video clips provided.

SPECIES

Feline

Thank you for this referral. If the clinical or image interpretation does not parallel your findings or if I can be of any further assistance please contact me.

BREED

DSH

R. McKenzie Daniel, DVM, DABVP (Canine / Feline Practice)
info@SonoPath.com

SEX

FS

AGE

14 years

WEIGHT

11.7 lbs.

INTERPRETED BY

R. McKenzie Daniel,
DVM, DABVP
(Canine and Feline)

IMAGING PERFORMED BY

Sara Hansen

HOSPITAL NAME

VCA Delta Oaks

REFERRING VET

Dr. Schulke

INVOICE

17255

DATE

7/14/23