



## PATIENT

Skye Snyder

## SPECIES

Canine

## BREED

Beagle

## SEX

FS

## AGE

8 years

## WEIGHT

33 lbs.

## INTERPRETED BY

R. McKenzie Daniel,  
DVM, DABVP  
(Canine and Feline)

## IMAGING PERFORMED BY

Jessica Miller

## HOSPITAL NAME

All Creatures Great  
and Small

## REFERRING VET

Dr. Ashmore

## INVOICE

14280

## DATE

7/12/22

## PRESENTING CLINICAL SIGNS

Wellness exam- Hx of bronchitis, mild cardiomegaly, collapsing trachea, hepatomegaly  
Abnormal PE/Chem/CBC/UA Results: getting record from other clinic

## ULTRASONOGRAPHIC EXAMINATION OF THE HEART & ABDOMEN

CANINE CARDIAC PARAMETERS	MR VMAX (m/s)	TR VMAX (m/s)	LA/AO (Boon method)	LA/AO (Heart Base; Swe)	FS (%)	EF (%)	EPSS (cm)
NORMAL PARAMETER	4.5-5.5	<2.7	1.3	<1.3	28-40	40-100	<0.6
PATIENT	5.0		1.3	1.24	42.2	75.4	0.2
CANINE CARDIAC PARAMETERS	HR (BPM)	AV VMAX (m/s)	PV MAX (m/s)	BODY WEIGHT (kg)	LA 2D short axis Base view (cm)	LVIDd Avg; 2D and m- mode short axis (cm)	LVIDs Avg; 2D and m- mode short axis (cm)
NORMAL PARAMETER	50-100	0.7-1.7	0.7-1.6				
PATIENT	153	1.8	1.1		3.1	3.4	

## Cardiac Presentation

The echocardiogram in this patient demonstrated normal **left atrial** size based on 3 different LA measurement methods. Chamber volumes and echogenicity were normal. The cranial and caudal **mitral** valve leaflets presented vegetative thickening consistent with endocardiosis. Doppler indicated measurable insufficiency. The **left ventricle** presented thicknesses with linear contour and was not dilated nor restricted. The **myocardium** presented normal echogenicity without subjective evidence of significant fibrotic or ischemic disease. **Contractility** of the ventricular walls was adequate and in normal range for this patient evidenced by the fractional shortening measurement and subjective evaluation of the different regions of the myocardium. The **left ventricular outflow** tract demonstrated normal laminar flow and subjective structural integrity. The **right atrium** and auricle revealed normal size, structure and content. No evidence of masses was noted or chamber overload. **Tricuspid** valvular assessment demonstrated adequate linear morphology. The **right ventricle** was of normal size (1/3 diameter of LV), chordae structure, myocardial echogenicity and thickness. **Pulmonic** tract assessment revealed normal valve structure, laminar flow, and diameter (approx. 1:1 pa/ao ratio). No visible **pericardial** or free pleura fluid was noted. No echographically detectable evidence of infiltrative disease was visible. The cranial **mediastinum and pericardial regions** were free of masses in the visible window.

## Urinary System

The urinary bladder, trigone, cystourethral junction, and visible pelvic urethra to a depth of 2.0 cm exhibited normal thickness and tone. Anechoic urine was present in the lumen with no uroliths or



<b>PATIENT</b>	sediment. The ureteral papillae were normal. The ureters were not visible which is normal. No evidence of inflammatory or neoplastic changes was noted.
Skye Snyder	
<b>SPECIES</b>	The area of the aortic trifurcation was free of pathology.
Canine	
<b>BREED</b>	Normal size and margination were present in the kidneys. A normal 1:3 cortex / medulla ratio and normal corticomedullary definition were maintained. The echogenicity of the cortex was similar to or slightly less than normal liver parenchyma while the medulla echogenicity was hypoechoic to the cortex with no evidence of pelvic dilation. The left kidney measured 5.2 cm in length. The right kidney measured 5.6 cm in length.
Beagle	
<b>SEX</b>	<b>Adrenal Glands</b>
FS	The left adrenal gland was uniform in size and contour with a uniformly hypoechoic parenchyma. The left adrenal gland measured 2.1 cm length x 0.62 cm width at the caudal pole. The right adrenal gland was uniform in size and contour with a uniformly hypoechoic parenchyma. The right adrenal gland measured 2.1 cm length x 0.50 cm width at the caudal pole.
<b>AGE</b>	<b>Spleen</b>
8 years	The spleen exhibited a finely textured and homogenous parenchyma which was hyperechoic to the liver and renal cortical parenchyma. The capsule was smooth and regular without apparent expansion. The splenic vasculature at the hilus was normal in volume with no evidence of congestion or thrombosis. Acute to chronic inflammatory, neoplastic, or benign parenchyma changes were not noted.
<b>WEIGHT</b>	<b>Liver/ Gallbladder</b>
33 lbs.	The liver was subjectively normal in size, structure, and contour. The liver parenchyma was uniform and hypoechoic to the spleen with a mild coarse echotexture. The hepatic and portal vasculature were normal in appearance without signs of congestion. The gallbladder was non-distended in size with thin walls and primarily anechoic luminal content. The cystic and common bile ducts were normal.
<b>INTERPRETED BY</b>	<b>Gastrointestinal</b>
R. McKenzie Daniel, DVM, DABVP (Canine and Feline)	The stomach presented intact wall layering with a normal wall layer ratio. Mild shadowing gastric ingesta was present in the stomach.  The small intestine presented intact wall layering with 1:3 muscularis/mucosa ratio. The lumen of the small intestine was empty with no signs of ileus, obstruction, or foreign material.
<b>IMAGING PERFORMED BY</b>	<b>Pancreas</b>
Jessica Miller	The parenchyma of the left limb, body, and right limb of the pancreas presented isoechoic to the adjacent omental fat. A normal curvilinear capsule contour of the pancreas was present. The visible pancreatic duct was normal. No signs of active inflammation or neoplastic disease were evident.
<b>HOSPITAL NAME</b>	<b>Free Abdomen</b>
All Creatures Great and Small	No overt lymphadenopathy or peritoneal effusion was present.
<b>REFERRING VET</b>	
Dr. Ashmore	
<b>INVOICE</b>	
14280	
<b>DATE</b>	
7/12/22	



## PATIENT

Skye Snyder

## SPECIES

Canine

## BREED

Beagle

## SEX

FS

## AGE

8 years

## WEIGHT

33 lbs.

## INTERPRETED BY

R. McKenzie Daniel,  
DVM, DABVP  
(Canine and Feline)

## IMAGING PERFORMED BY

Jessica Miller

## HOSPITAL NAME

All Creatures Great  
and Small

## REFERRING VET

Dr. Ashmore

## INVOICE

14280

## DATE

7/12/22

## ULTRASONOGRAPHIC FINDINGS

- Compensated chronic mitral valve disease (ACVIM B1)
- Sonographically unremarkable abdomen
- Mild shadowing gastric ingesta

## INTERPRETATION OF THE FINDINGS & FURTHER RECOMMENDATIONS

The cause of the murmur is chronic degenerative valvular changes with secondary eccentric mitral valve insufficiency. The lack of left atrial enlargement implies that the risk of complication secondary to mitral valve insufficiency is low at this time and, without current clinical signs, indicates that medical therapy is not required. However, prognosis at this stage is highly variable, and serial sonographic monitoring is required for further prognosis. The compensated presentation of the heart was not consistent with cardiogenic respiratory signs. Conservative monitoring is recommended with a recheck echocardiogram in 6-12 months, sooner if clinical signs suggestive of heart disease develop.

No evidence of abdominal visceral pathology was noted.

The shadowing gastric ingesta is nonspecific and may indicate post prandial presentation. Correlation with most recent meal ingestion is recommended. If documented NPO, monitoring of evidence of gastric emptying vs. retained ingesta is suggested.

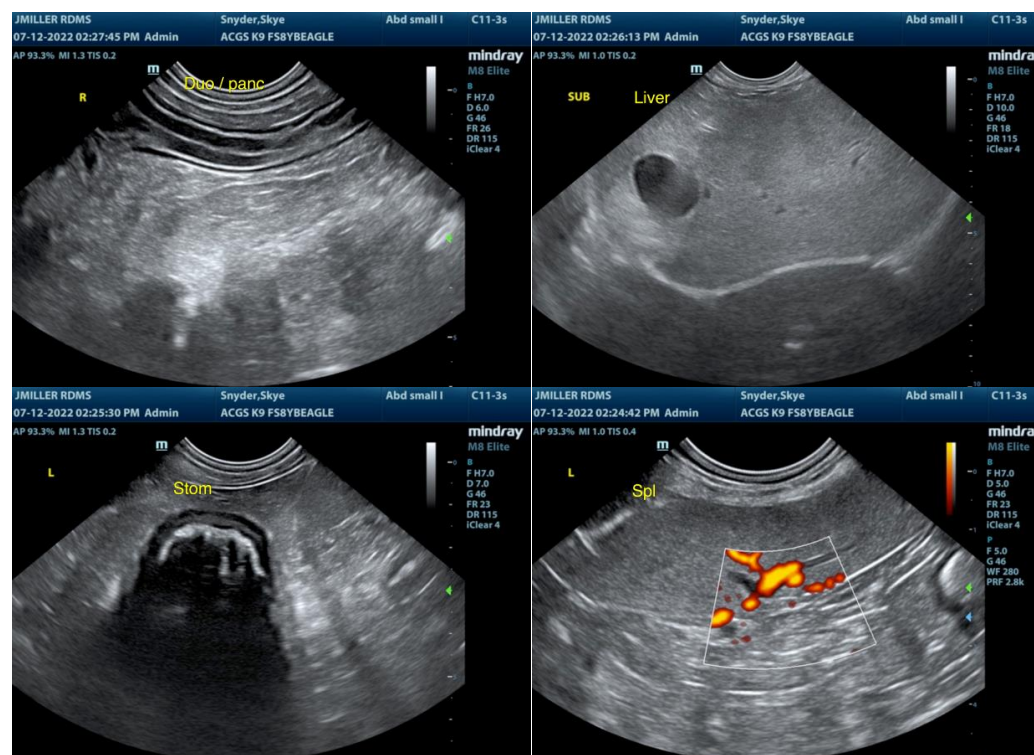



**PATIENT**

Skye Snyder

**SPECIES**

Canine

**BREED**

Beagle

**SEX**

FS

**AGE**

8 years

**WEIGHT**

33 lbs.

**INTERPRETED BY**

R. McKenzie Daniel,  
DVM, DABVP  
(Canine and Feline)

**IMAGING PERFORMED BY**

Jessica Miller

**HOSPITAL NAME**

All Creatures Great  
and Small

**REFERRING VET**

Dr. Ashmore

**INVOICE**

14280

**DATE**

7/12/22

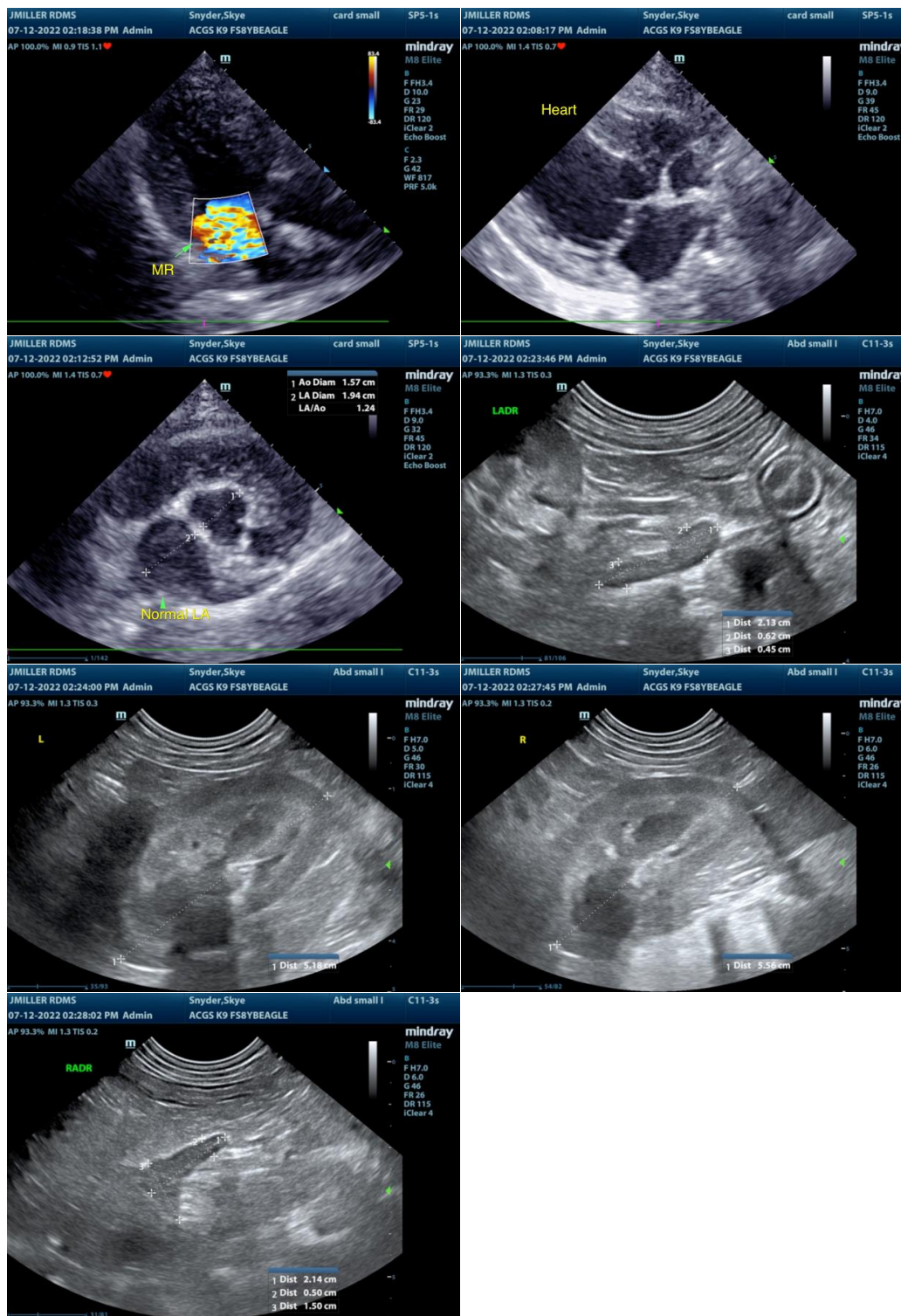

The information and recommendations provided are based on the images presented by the referring veterinarian/sonographer. No evaluation can be communicated regarding pathology that was not visible in the image/video clips provided.



**PATIENT**

Skye Snyder

Thank you for this referral. If the clinical or image interpretation does not parallel your findings or if I can be of any further assistance please contact me.

**SPECIES**

Canine

**R. McKenzie Daniel, DVM, DABVP (Canine / Feline Practice)**  
info@SonoPath.com

**BREED**

Beagle

**SEX**

FS

**AGE**

8 years

**WEIGHT**

33 lbs.

**INTERPRETED BY**

R. McKenzie Daniel,  
DVM, DABVP  
(Canine and Feline)

**IMAGING  
PERFORMED BY**

Jessica Miller

**HOSPITAL NAME**

All Creatures Great  
and Small

**REFERRING VET**

Dr. Ashmore

**INVOICE**

14280

**DATE**

7/12/22