



PATIENT

Honey Fender
Harvey

SPECIES

Canine

BREED

Goldendoodle

SEX

Female

AGE

3y

WEIGHT

36.7

INTERPRETED BY

R. McKenzie Daniel,
DVM, DABVP
(Canine and Feline)

IMAGING PERFORMED BY

Dr. Heather Brenner

HOSPITAL NAME

Riverside Animal
Clinic

REFERRING VET

Dr. Heather Brenner

INVOICE

10954

DATE

6/4/26

PRESENTING CLINICAL SIGNS

Intact female. First presented September 24, 2025 soft stools with blood for 2 weeks. Diet lamb and rice. Changed diet to Z/D, Panacur dewormed for 3 days. Persisting blood in stool and blood needing to be cleaned from rectal area after has bowel movement.

Abnormal PE/Chem/CBC/UA Results: September 24, 2026 rectal feces soft and formed with blood and mucous around outside of stool, normal AG material. CBC normal. Chemistry normal. Cortisol not support hypoadrenocorticism. 2 fecal exams negative. Giardia negative. June 4, 2026 GI profile pending. While sedated for exam dog had blood (-4cc) from rectum followed by large amount of formed stool coated in blood clot mucous. And dog also urinated.

ULTRASONOGRAPHIC EXAMINATION OF THE ABDOMEN

Urinary System

The urinary bladder, trigone, and cystourethral junction exhibited normal thickness and tone. Anechoic urine was present in the lumen with no uroliths or sediment. The ureteral papillae were normal. The ureters were not visible which is normal. No evidence of inflammatory or neoplastic changes were noted.

No overt pathology was noted in the area of the uterus or bilateral ovaries.

No evidence of pathology in the area of the aortic trifurcation.

Normal size and margination were present in the kidneys. A normal 1:3 cortex / medulla ratio and normal corticomedullary definition were maintained. The echogenicity of the cortex was similar to or slightly less than normal liver parenchyma while the medulla echogenicity was hypoechoic to the cortex with no evidence of pelvic dilation. The left kidney measured 6.0 cm in length. The right kidney measured 6.5 cm in length.

Adrenal Glands

The left adrenal gland was uniform in size and contour with a uniformly hypoechoic parenchyma. The left adrenal gland measured 0.54 cm width at the caudal pole. The right adrenal gland was indistinctly visualized yet overtly normal in size, position, and shape. The right adrenal gland subjectively measured 0.55 cm width.

Spleen

The spleen exhibited a finely textured and homogenous parenchyma which was hyperechoic to the liver and renal cortical parenchyma. The capsule was smooth and regular without apparent expansion. The splenic vasculature at the hilus was normal in volume with no evidence of congestion or thrombosis. Acute to chronic inflammatory, neoplastic, or benign parenchyma changes were not noted.

Liver/ Gallbladder

The liver was subjectively normal in size, structure, and contour. Normal hepatic vascular volume was present. The liver parenchyma was uniform and hypoechoic to the spleen with a mild coarse echotexture. The hepatic and portal vasculature were normal in appearance without signs of congestion. The gallbladder was non-distended in size with thin walls and primarily anechoic luminal content. The cystic and common bile ducts were normal.



PATIENT

Honey Fender
Harvey

SPECIES

Canine

BREED

Goldendoodle

SEX

Female

AGE

3y

WEIGHT

36.7

INTERPRETED BY

R. McKenzie Daniel,
DVM, DABVP
(Canine and Feline)

IMAGING PERFORMED BY

Dr. Heather Brenner

HOSPITAL NAME

Riverside Animal
Clinic

REFERRING VET

Dr. Heather Brenner

INVOICE

10954

DATE

6/4/26

Gastrointestinal

The stomach presented intact wall layering with a normal wall layer ratio. The lumen of the stomach was empty without evidence of retained ingesta, fluid, or foreign material.

The small intestine presented intact wall layering with 1:3 muscularis/mucosa ratio. The lumen of the small intestine was empty with no signs of ileus, obstruction, or foreign material.

Normal visible colon wall layers were present with formed feces in lumen. Distal colon wall at the level of the urinary bladder measured 0.23 cm wall width.

Pancreas

The parenchyma of the left limb, body and right limb of the pancreas presented isoechoic to the adjacent omental fat. A normal curvilinear capsule contour of the pancreas was present. The visible pancreatic duct was normal. No signs of active inflammation or neoplastic disease was evident.

Free Abdomen

No overt lymphadenopathy or peritoneal effusion was present.

ULTRASONOGRAPHIC FINDINGS

Primary Findings

- Overall sonographically normal abdomen

Secondary Findings

- Normal visible colon wall with generalized formed fecal matter

INTERPRETATION OF THE FINDINGS & FURTHER RECOMMENDATIONS

There is no evidence of visceral, specifically colon mural pathology. Correlation with pending GI panel is recommended. Empirical therapy for mild colitis, including current dietary therapy, high colony count probiotic (Proviale), cobalamin supplementation pending assessment of cobalamin level, and consideration for repeat deworming protocol, is recommended. Colon endoscopy may be considered if non-responsive or recurrent soft stool / hematochezia is noted.



PATIENT

Honey Fender
Harvey

SPECIES

Canine

BREED

Goldendoodle

SEX

Female

AGE

3y

WEIGHT

36.7

INTERPRETED BY

R. McKenzie Daniel,
DVM, DABVP
(Canine and Feline)

IMAGING PERFORMED BY

Dr. Heather Brenner

HOSPITAL NAME

Riverside Animal
Clinic

REFERRING VET

Dr. Heather Brenner

INVOICE

10954

DATE

6/4/26

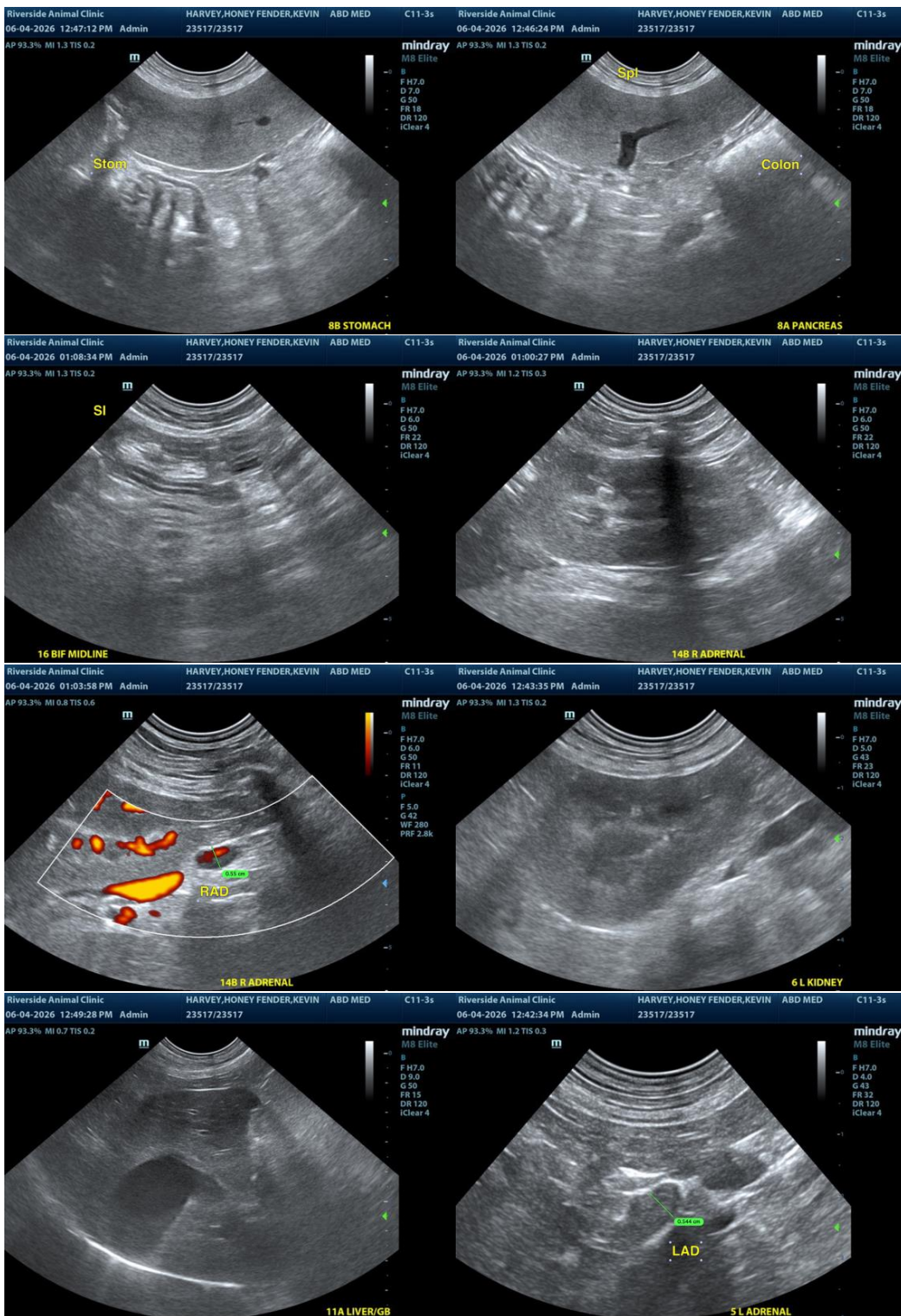



PATIENT

Honey Fender
Harvey

SPECIES

Canine

BREED

Goldendoodle

SEX

Female

AGE

3y

WEIGHT

36.7

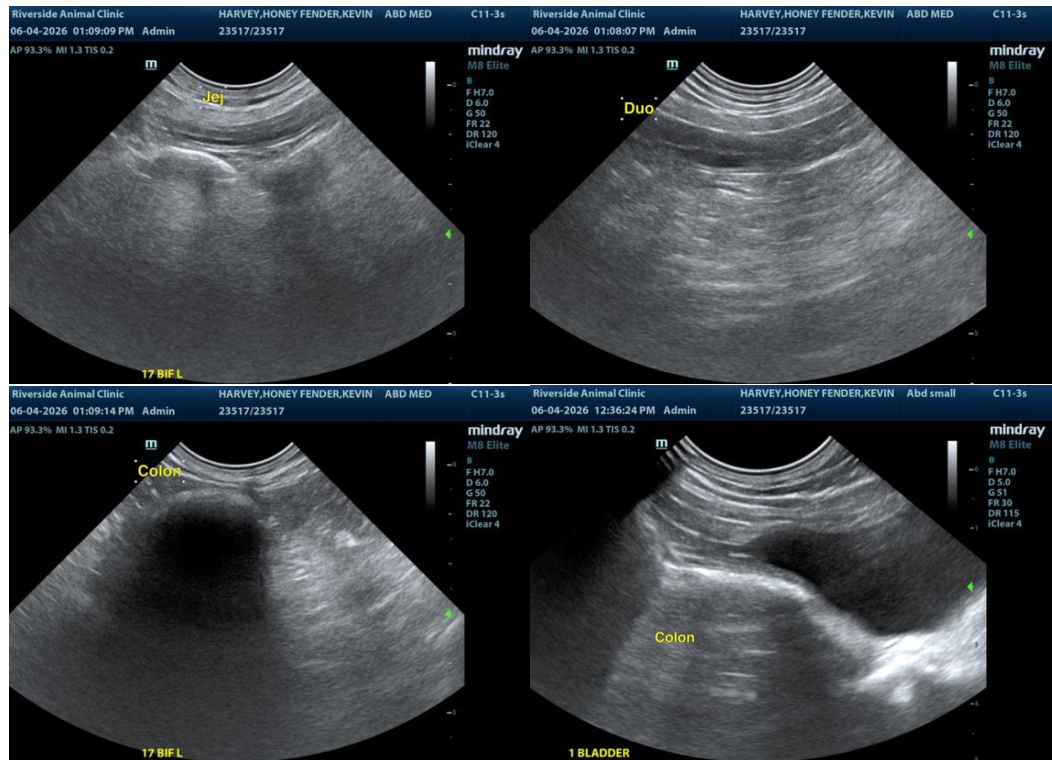

INTERPRETED BY

R. McKenzie Daniel,
DVM, DABVP
(Canine and Feline)

IMAGING PERFORMED BY

Dr. Heather Brenner

HOSPITAL NAME

Riverside Animal
Clinic

REFERRING VET

Dr. Heather Brenner

INVOICE

10954

DATE

6/4/26

The information and recommendations provided are based on the images presented by the referring veterinarian/sonographer. No evaluation can be communicated regarding pathology that was not visible in the image/video clips provided.

Thank you for this referral. If the clinical or image interpretation does not parallel your findings or if I can be of any further assistance, please contact me.

R. McKenzie Daniel, DVM, DABVP (Canine/Feline Practice)
info@sonopath.com