



PATIENT

Pepper Robes

SPECIES

Canine

BREED

Shih Tzu x

SEX

FS

AGE

7 years

WEIGHT

16 lbs.

INTERPRETED BY

R. McKenzie Daniel,
DVM, DABVP
(Canine and Feline)

IMAGING PERFORMED BY

Dr. A. Rodriguez

HOSPITAL NAME

Foxfield Veterinary
Services

REFERRING VET

Dr. A. Rodriguez

INVOICE

14137

DATE

6/30/22

PRESENTING CLINICAL SIGNS

Wellness exam and bloodwork. PU/PD
Abnormal PE/Chem/CBC/UA Results: Creat:1, WBC: 15.6, USG: 1.007

ULTRASONOGRAPHIC EXAMINATION OF THE ABDOMEN

Urinary System

The urinary bladder, trigone, cystourethral junction, and visible pelvic urethra to a depth of 2.0 cm exhibited normal thickness and tone. Anechoic urine was present in the lumen with no uroliths or sediment. The ureteral papillae were normal. The ureters were not visible which is normal. No evidence of inflammatory or neoplastic changes was noted.

No overt pathology was noted in the area of the uterine remnant.

The area of the aortic trifurcation was free of pathology.

Normal size and margination were present in the kidneys. Minor loss of corticomedullary border demarcation was noted with pinpoint areas of medullary mineral. No pyelectasia was evident in either kidney. The left kidney measured 4.1 cm in length. The right kidney measured 4.9 cm in length.

Adrenal Glands

The left adrenal gland was uniform in size and contour with a uniformly hypoechoic parenchyma. The left adrenal gland measured 1.9 cm length x 0.41 cm width at the caudal. The right adrenal gland was uniform in size and contour with a uniformly hypoechoic parenchyma. The right adrenal gland measured 2.0 cm length x 0.46 cm width at the caudal pole.

Spleen

The spleen exhibited a finely textured and homogenous parenchyma which was hyperechoic to the liver and renal cortical parenchyma. The capsule was smooth and regular without apparent expansion. The splenic vasculature at the hilus was normal in volume with no evidence of congestion or thrombosis. Acute to chronic inflammatory, neoplastic, or benign parenchyma changes were not noted.

Liver/ Gallbladder

The liver was subjectively normal in size, structure, and contour. The liver parenchyma was uniform and hypoechoic to the spleen with a mild coarse echotexture. The hepatic and portal vasculature were normal in appearance without signs of congestion. Normal hepatic volume was noted. The gallbladder was non-distended in size with mild gallbladder debris. The cystic and common bile ducts were normal.

Gastrointestinal

The stomach presented intact wall layering with a normal wall layer ratio. Minor retained anechoic pyloric fluid was present. The pylorus wall width measured 0.49 cm.

The small intestine presented intact wall layering with 1:3 muscularis/mucosa ratio. The lumen of the small intestine was empty with no signs of ileus, obstruction, or foreign material.

Normal visible colon wall layers were present with apparent formed feces in lumen.



PATIENT

Pepper Robes

SPECIES

Canine

BREED

Shih Tzu x

SEX

FS

AGE

7 years

WEIGHT

16 lbs.

Pancreas

The parenchyma of the left limb, body, and right limb of the pancreas presented isoechoic to the adjacent omental fat. A normal curvilinear capsule contour of the pancreas was present. The visible pancreatic duct was normal. No signs of active inflammation or neoplastic disease were evident.

Free Abdomen

No overt lymphadenopathy or peritoneal effusion was present.

ULTRASONOGRAPHIC FINDINGS

Primary Findings

- Minor loss of renal corticomedullary border distinction with pinpoint bilateral medullary mineral
- Sonographically unremarkable liver
- Minor gallbladder debris - incidental
- Normal bilateral adrenal glands

Secondary Findings

- Minor retained pyloric fluid

INTERPRETED BY

R. McKenzie Daniel,
DVM, DABVP
(Canine and Feline)

IMAGING PERFORMED BY

Dr. A. Rodriguez

INTERPRETATION OF THE FINDINGS & FURTHER RECOMMENDATIONS

Although nonspecific, the bilateral kidneys are suggestive of potential early age-related to chronic changes with potential for early renal insufficiency if persistent decreased urine specific gravity. Renal functionality is likely overall adequate, given the lack of azotemia. Further renal staging to include urine C/S and protein: creatinine ratio on sterile urine sample may be considered.

Leptospirosis titers/ PCR may be considered if clinically indicated.

HOSPITAL NAME

Foxfield Veterinary
Services

REFERRING VET

Dr. A. Rodriguez

INVOICE

14137

DATE

6/30/22

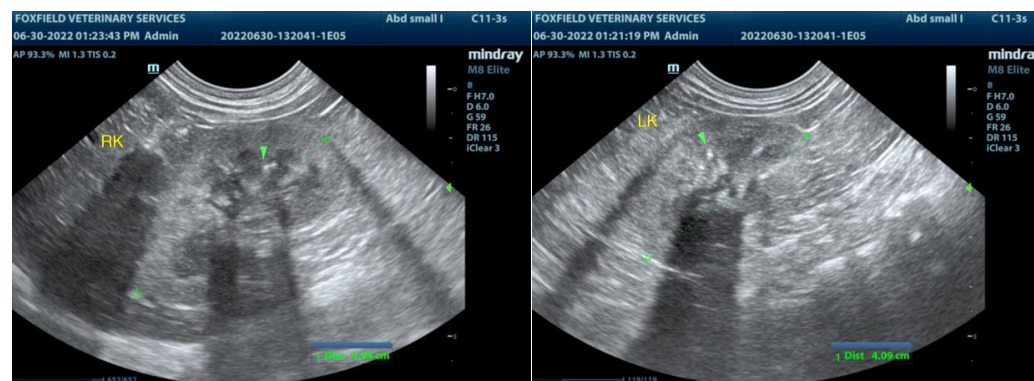



PATIENT

Pepper Robes

SPECIES

Canine

BREED

Shih Tzu x

SEX

FS

AGE

7 years

WEIGHT

16 lbs.

INTERPRETED BY

R. McKenzie Daniel,
DVM, DABVP
(Canine and Feline)

IMAGING PERFORMED BY

Dr. A. Rodriguez

HOSPITAL NAME

Foxfield Veterinary
Services

REFERRING VET

Dr. A. Rodriguez

INVOICE

14137

DATE

6/30/22

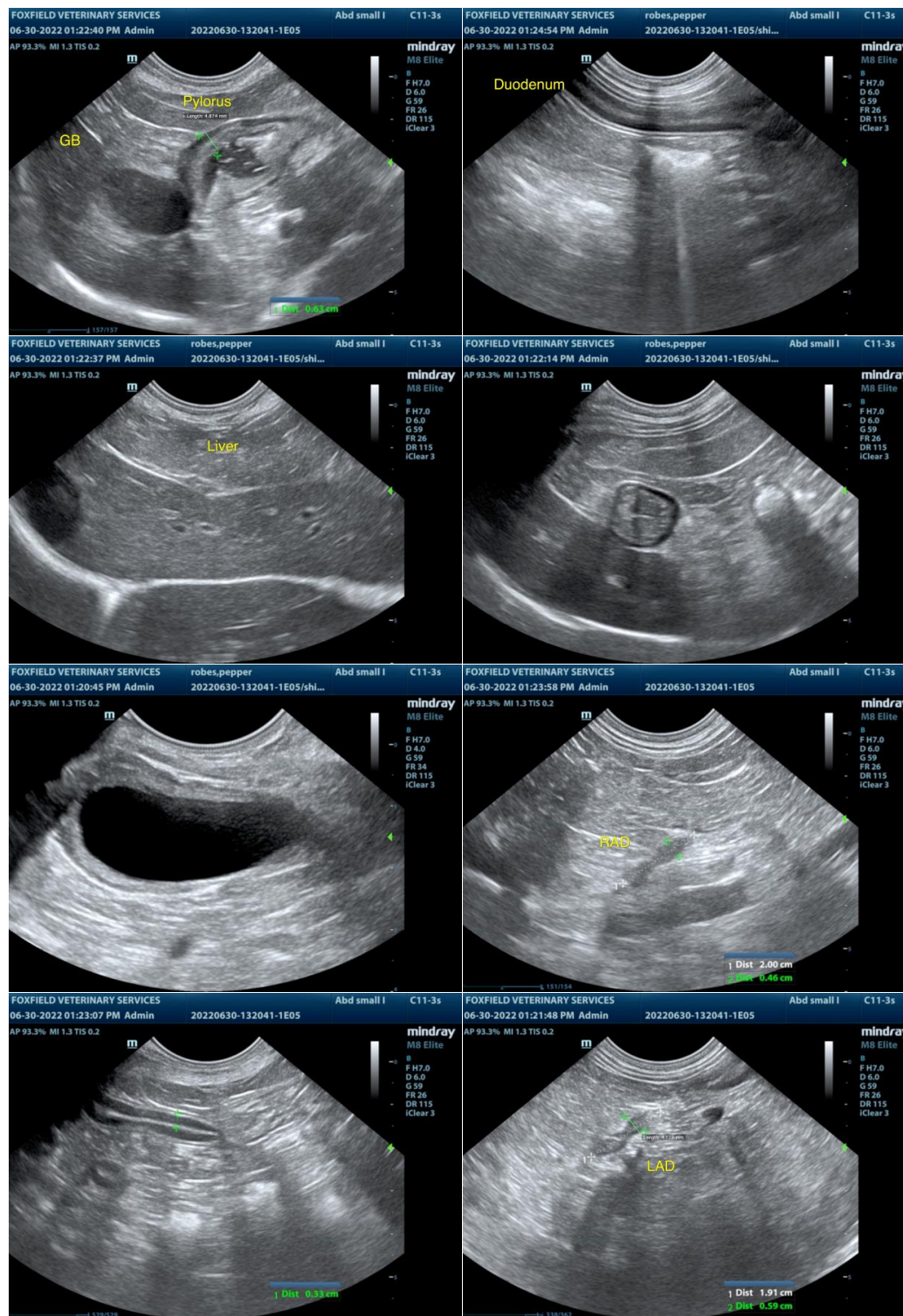



PATIENT

Pepper Robes

referring veterinarian/sonographer. No evaluation can be communicated regarding pathology that was not visible in the image/video clips provided.

SPECIES

Canine

Thank you for this referral. If the clinical or image interpretation does not parallel your findings or if I can be of any further assistance please contact me.

BREED

Shih Tzu x

R. McKenzie Daniel, DVM, DABVP (Canine / Feline Practice)
info@SonoPath.com

SEX

FS

AGE

7 years

WEIGHT

16 lbs.

INTERPRETED BY

R. McKenzie Daniel,
DVM, DABVP
(Canine and Feline)

**IMAGING
PERFORMED BY**

Dr. A. Rodriguez

HOSPITAL NAME

Foxfield Veterinary
Services

REFERRING VET

Dr. A. Rodriguez

INVOICE

14137

DATE

6/30/22