



PATIENT

Bailee Golins

PRESENTING CLINICAL SIGNS

Chronic intermittent vomition otherwise normal.

SPECIES

Feline

Abnormal PE/Chem/CBC/UA Results: UA 1+ protein, marginal low SG

ULTRASONOGRAPHIC EXAMINATION OF THE ABDOMEN

BREED

Persian Mix

Urinary System

The urinary bladder, trigone, cystourethral junction, and visible pelvic urethra to a depth of 1 cm exhibited normal thickness and tone. Anechoic urine was present in the lumen with no uroliths or sediment. The ureteral papillae were normal. The ureters were not visible which is normal. No evidence of inflammatory or neoplastic changes were noted.

SEX

FS

Normal size and margination were present in the kidneys. A normal 1:3 cortex / medulla ratio and normal corticomedullary definition were maintained. The echogenicity of the cortex was similar to or slightly less than normal liver parenchyma while the medulla echogenicity was hypoechoic to the cortex with no evidence of pelvic dilatation. The left kidney measured 3.2 cm in length. The right kidney measured 3.0 cm in length.

AGE

NA

The area of the aortic trifurcation was free of pathology.

Adrenal Glands

WEIGHT

5kg

The left adrenal gland was uniform in size and contour with a uniformly hypoechoic parenchyma. The left adrenal gland measured 0.30 cm width. The right adrenal gland was uniform in size and contour with a uniformly hypoechoic parenchyma. The right adrenal gland measured 0.38 cm width.

INTERPRETED BY

R. McKenzie Daniel,
DVM, DABVP
(Canine and Feline)

Spleen

The spleen exhibited a finely textured and homogenous parenchyma which was hyperechoic to the liver and renal cortical parenchyma. The capsule was smooth and regular without apparent expansion. The splenic vasculature at the hilus was normal in volume with no evidence of congestion or thrombosis. Acute to chronic inflammatory, neoplastic, or benign parenchyma changes were not noted.

IMAGING PERFORMED BY

Dr Belan

Liver/Gallbladder

The liver was subjectively normal in size, structure, and contour. The liver parenchyma was uniform and hypoechoic to the spleen with a mild coarse echotexture. Normal vascular volume. The hepatic and portal vasculature were normal in appearance without signs of congestion. The gallbladder was non-distended in size with thin walls and primarily anechoic luminal content. The cystic and common bile ducts were normal.

HOSPITAL NAME

Glamorgan Animal
Clinic

REFERRING VET

Dr. Hill

Gastrointestinal

The stomach presented intact wall layering with a normal wall layer ratio. The lumen of the stomach was empty with lumen gas and no signs of ileus, obstruction or foreign material. The pylorus measured 0.25 cm in width.

INVOICE

14254ag

The small intestine presented intact wall layering with 1:3 muscularis/mucosa ratio. The lumen of the small intestine was empty with mild segmental gas pattern and no signs of ileus, obstruction or foreign material. The duodenum wall measured 0.23 cm width. The jejunum wall measured 0.24 cm width. The ileocolic wall measured 0.34 cm width.

DATE

06/29/2023

Normal visible colon wall layers were present with apparent formed feces in lumen.



PATIENT

Pancreas

Bailee Golins

The parenchyma of the left limb, body and right limb of the pancreas presented isoechoic to the adjacent omental fat. A normal curvilinear capsule contour of the pancreas was present. The visible pancreatic duct was normal. No signs of active inflammation or neoplastic disease was evident.

SPECIES

Feline

Free Abdomen/Other

No omental masses, overt lymphadenopathy or peritoneal effusion was present.

BREED

Persian Mix

Brief sonographic assessment of the throat revealed no evidence of pathology.

ULTRASONOGRAPHIC FINDINGS

SEX

FS

- Sonographically unremarkable GI tract with mild gastric gas.
- Normal pancreas-no evidence of active inflammation.
- Normal subjective throat.

INTERPRETATION OF THE FINDINGS & FURTHER RECOMMENDATIONS

AGE

NA

Overall, there is no overt evidence of significant abdominal visceral specifically GI, pancreatic or throat pathology as a definitive cause of the patient's clinical signs.

WEIGHT

5kg

Dietary indiscretion / food hypersensitivity, occult parasitism if the patient is indoor/outdoor, structurally insignificant inflammatory gastroenteropathy or low grade to chronic pancreatitis both of which may appear sonographically normal are all potentials.

Empirically gastric protectant protocol i.e., Omeprazole 1 mg/kg PO SID over the next 3 weeks along with canned novel protein or hydrolyzed diet trial and assessment of clinical response is suggested. If persistent/progressive vomiting, a GI panel to include PLI/TLI/Cobalamin/Folate is recommended.

INTERPRETED BY

R. McKenzie Daniel,
DVM, DABVP
(Canine and Feline)

IMAGING PERFORMED BY

Dr Belan

HOSPITAL NAME

Glamorgan Animal
Clinic

REFERRING VET

Dr. Hill

INVOICE

14254ag

DATE

06/29/2023

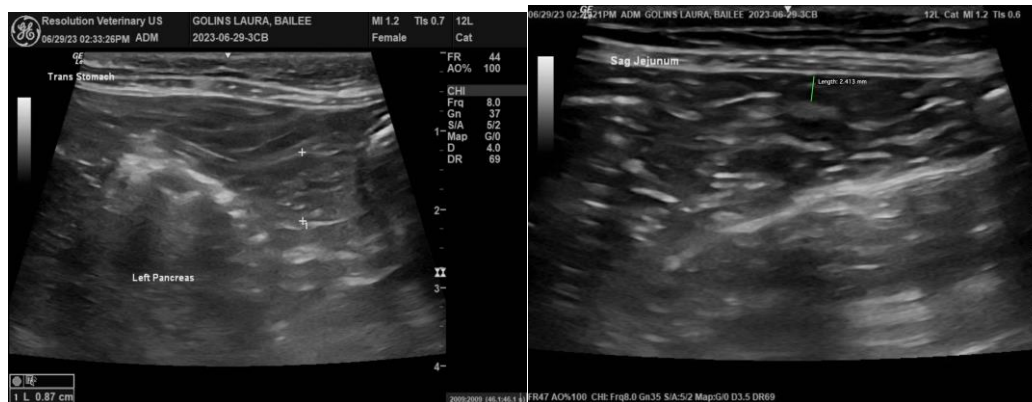



PATIENT

Bailee Golins

SPECIES

Feline

BREED

Persian Mix

SEX

FS

AGE

NA

WEIGHT

5kg

INTERPRETED BY

R. McKenzie Daniel,
DVM, DABVP
(Canine and Feline)

IMAGING PERFORMED BY

Dr Belan

HOSPITAL NAME

Glamorgan Animal
Clinic

REFERRING VET

Dr. Hill

INVOICE

14254ag

DATE

06/29/2023



The information and recommendations provided are based on the images presented by the referring veterinarian/sonographer. No evaluation can be communicated regarding pathology that was not visible in the image/video clips provided.



PATIENT

Bailee Golins

Thank you for this referral. If the clinical or image interpretation does not parallel your findings or if I can be of any further assistance, please contact me.

SPECIES

Feline

R. McKenzie Daniel, DVM, DABVP (Canine/Feline Practice)

info@sonopath.com

BREED

Persian Mix

SEX

FS

AGE

NA

WEIGHT

5kg

INTERPRETED BY

R. McKenzie Daniel,
DVM, DABVP
(Canine and Feline)

**IMAGING
PERFORMED BY**

Dr Belan

HOSPITAL NAME

Glamorgan Animal
Clinic

REFERRING VET

Dr. Hill

INVOICE

14254ag

DATE

06/29/2023