

**PATIENT**

Pimm Albers

SPECIES

Canine

BREED

Irish Wolfhound

SEX

M

AGE

1 year

WEIGHT

153 lbs.

INTERPRETED BYR. McKenzie Daniel,
DVM, DABVP (Canine
and Feline)**IMAGING
PERFORMED BY**

Sarah Pender, CVT

HOSPITAL NAME

SVS Imaging MI

REFERRING VET

Dr. Dyer

INVOICE

17189

DATE

6/28/23

PRESENTING CLINICAL SIGNS

Patient presented for an examination in preparation for neuter. Healthy animal (other than being cryptorchid), no symptoms.

Abnormal PE/Chem/CBC/UA Results: Left testicle descended.

ULTRASONOGRAPHIC EXAMINATION OF THE ABDOMEN**Urinary System**

The urinary bladder, trigone, cystourethral junction, and visible pelvic urethra to a depth of 5.0 cm exhibited normal thickness and tone. Anechoic urine was present in the lumen with no uroliths or sediment. The ureteral papillae were normal. The ureters were not visible which is normal. No evidence of inflammatory or neoplastic changes was noted.

The prostate was mildly prominent yet expected size and presentation for a young intact male canine. The margins of the gland were intact and able to be differentiated from the surrounding tissue. The prostatic parenchyma was mildly echogenic to heteroechoic without parenchymal mineralization. The prostate measured 3.2 cm diameter.

The descended left testicle was sonographically normal in appearance measuring approximately 4.0 cm diameter.

Normal size and margination were present in the kidneys. A normal 1:3 cortex / medulla ratio and normal corticomedullary definition were maintained. The echogenicity of the cortex was similar to or slightly less than normal liver parenchyma while the medulla echogenicity was hypoechoic to the cortex with no evidence of pelvic dilation. The left kidney measured 9.7 cm in length. The right kidney measured 9.4 cm in length.

Adrenal Glands

The bilateral adrenal glands were overtly normal in size, position, and shape. The left adrenal gland measured 0.44 cm width at the caudal pole and 0.41 cm width at the cranial pole. The right adrenal gland measured 0.59 cm width at the caudal pole.

Spleen

The spleen exhibited a finely textured and homogenous parenchyma which was hyperechoic to the liver and renal cortical parenchyma. The capsule was smooth and regular without apparent expansion. The splenic vasculature at the hilus was normal in volume with no evidence of congestion or thrombosis. Acute to chronic inflammatory, neoplastic, or benign parenchyma changes were not noted.

Liver/ Gallbladder

The liver was subjectively normal in size, structure, and contour. The liver parenchyma was uniform and hypoechoic to the spleen with a mild coarse echotexture. The hepatic and portal vasculature were normal in appearance without signs of congestion. The gallbladder was non-distended in size with thin walls and primarily anechoic luminal content. The cystic and common bile ducts were normal.

**PATIENT**

Pimm Albers

SPECIES

Canine

BREED

Irish Wolfhound

SEX

M

AGE

1 year

WEIGHT

153 lbs.

INTERPRETED BYR. McKenzie Daniel,
DVM, DABVP (Canine
and Feline)**IMAGING
PERFORMED BY**

Sarah Pender, CVT

HOSPITAL NAME

SVS Imaging MI

REFERRING VET

Dr. Dyer

INVOICE

17189

DATE

6/28/23

Gastrointestinal

The stomach presented intact wall layering with a normal wall layer ratio. The lumen of the stomach was empty with no signs of ileus, obstruction, or foreign material.

The small intestine presented intact wall layering with 1:3 muscularis/mucosa ratio. The lumen of the small intestine was empty with no signs of ileus, obstruction, or foreign material.

Normal visible colon wall layers were present with apparent formed feces in lumen.

Pancreas

The parenchyma of the left limb, body, and right limb of the pancreas presented isoechoic to the adjacent omental fat. A normal curvilinear capsule contour of the pancreas was present. The visible pancreatic duct was normal. No signs of active inflammation or neoplastic disease were evident.

Free Abdomen

Several to multiple, mesenteric and medial iliac lymph nodes were present. The lymph nodes were essentially isoechoic to adjacent omentum without evidence of peripheral inflammation and maintaining a normal width: length ratio (<0.5). An example of a medial iliac lymph node measured 2.1 cm x 0.39 cm. An example of a mesenteric lymph node measured 2.1 cm x 0.65 cm. No evidence of peritoneal effusion was noted.

ULTRASONOGRAPHIC FINDINGS

- Sonographically unremarkable descended left testicle
- Several to multiple benign mesenteric and medial iliac lymph nodes - consistent with incidental hyperplasia or immunologic immaturity
- Otherwise, sonographically unremarkable abdomen

INTERPRETATION OF THE FINDINGS & FURTHER RECOMMENDATIONS

Unfortunately, the non-distended right testicle was not definitively visualized. This is likely owing to a combination of patient size and possible reduced retained testicle size, which is not uncommon. Advanced imaging such as CT is recommended for further assessment, location of nondistended testicle, and surgical planning.



IMAGING PERFORMED BY

SVS Mobile Imaging MI 734-637-7711
svsimagingmi@gmail.com



PATIENT

Pimm Albers

SPECIES

Canine

BREED

Irish Wolfhound

SEX

M

AGE

1 year

WEIGHT

153 lbs.

INTERPRETED BY

R. McKenzie Daniel,
DVM, DABVP (Canine
and Feline)

**IMAGING
PERFORMED BY**

Sarah Pender, CVT

HOSPITAL NAME

SVS Imaging MI

REFERRING VET

Dr. Dyer

INVOICE

17189

DATE

6/28/23

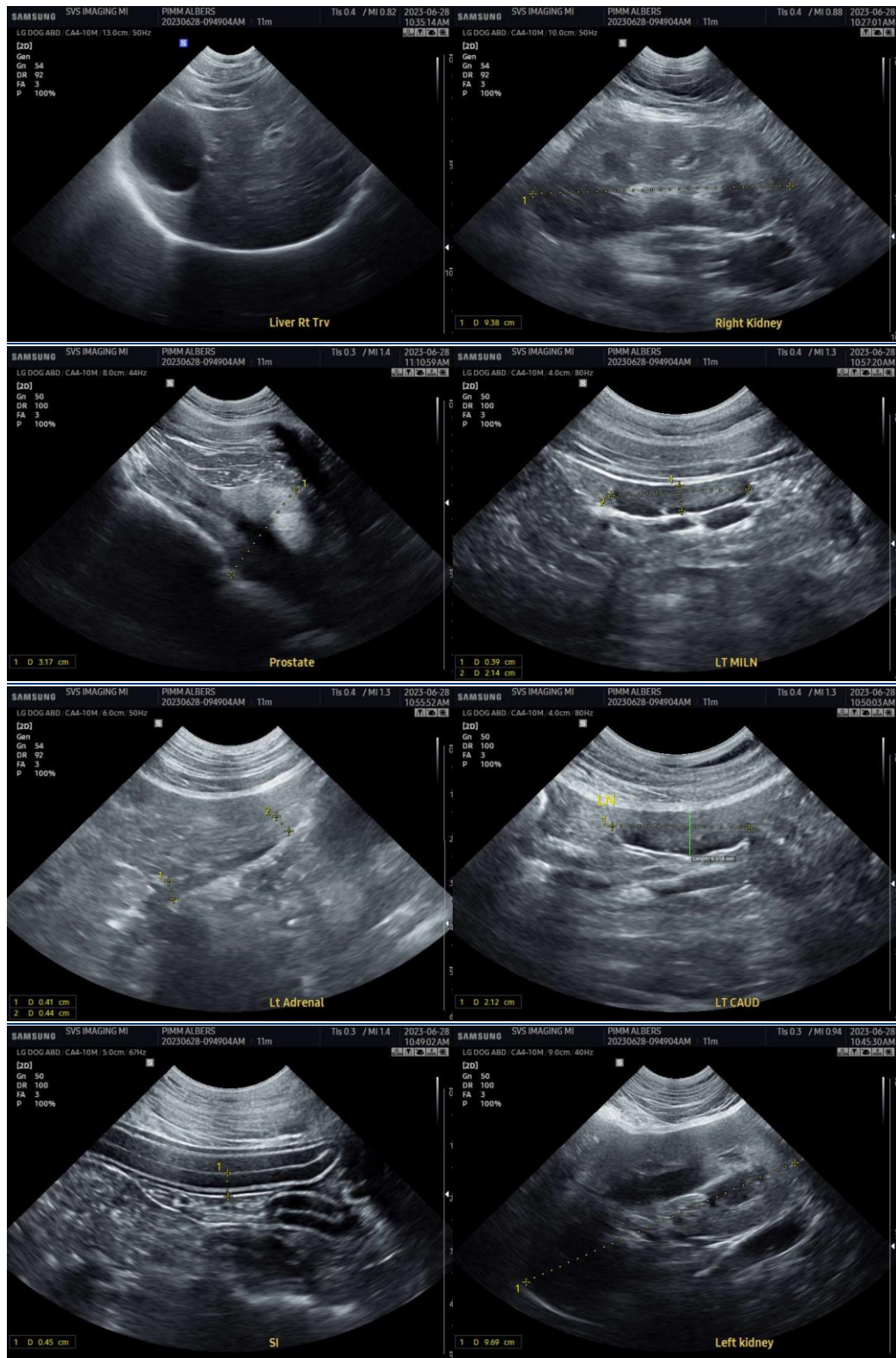

IMAGING PERFORMED BY

SVS Mobile Imaging MI 734-637-7711
svsimagingmi@gmail.com



EDUCATIONAL TELECONSULTATION SERVICES™

1-800-838-4268 info@sonopath.com SonoPath.com

PATIENT

Pimm Albers

SPECIES

Canine

BREED

Irish Wolfhound

SEX

M

AGE

1 year

WEIGHT

153 lbs.

INTERPRETED BY

R. McKenzie Daniel,
DVM, DABVP (Canine
and Feline)

**IMAGING
PERFORMED BY**

Sarah Pender, CVT

HOSPITAL NAME

SVS Imaging MI

REFERRING VET

Dr. Dyer

INVOICE

17189

DATE

6/28/23

The information and recommendations provided are based on the images presented by the referring veterinarian/sonographer. No evaluation can be communicated regarding pathology that was not visible in the image/video clips provided.

Thank you for this referral. If the clinical or image interpretation does not parallel your findings or if I can be of any further assistance please contact me.

R. McKenzie Daniel, DVM, DABVP (Canine / Feline Practice)
info@sonopath.com