



PATIENT

Jersey Graybill

SPECIES

Canine

BREED

Golden Retriever

SEX

FS

AGE

6 months

WEIGHT

36.6 lbs.

PRESENTING CLINICAL SIGNS

having accidents in house, and overnight as well. Owners concerned training never taken this long in pet

Abnormal PE/Chem/CBC/UA Results: UA pending , Normal on 5/17

ULTRASONOGRAPHIC EXAMINATION OF THE URINARY SYSTEM

The urinary bladder was subnormal in size owing to a lack of urine distention. Minimal anechoic urine was present with no sediment or calculi. Full evaluation of the urinary bladder walls was limited owing to the lack of urinary bladder distention. Potential mildly prominent ventral apical and dorsal urinary bladder walls exhibiting homogeneous mural echogenicity and without evidence of mineralization. The ventral urinary bladder wall measured 0.38 cm wall width. The area of the trigone and urinary bladder neck was sonographically unremarkable. Overtly normal urethral structure and tone were noted to a depth of 2.0 cm.

Normal size and margination were present in the kidneys. A normal 1:3 cortex / medulla ratio and normal corticomedullary definition were maintained. The echogenicity of the cortex was similar to or slightly less than normal liver parenchyma while the medulla echogenicity was hypoechoic to the cortex with no evidence of pyelectasia or dysplasia. The left kidney measured 6.2 cm in length. The right kidney measured 5.8 cm in length.

INTERPRETED BY

R. McKenzie Daniel,
DVM, DABVP
(Canine and Feline)

ULTRASONOGRAPHIC FINDINGS

- Mildly subnormal urinary bladder containing minimal anechoic urine - potential cystitis
- Sonographically unremarkable urinary bladder

IMAGING PERFORMED BY

John Ammeraal DVM

INTERPRETATION OF THE FINDINGS & FURTHER RECOMMENDATIONS

No evidence was noted of congenital upper or lower urinary tract abnormalities i.e., renal dysplasia, pyelonephritis, urachal remnant, ectopic ureter, etc. Potential for cystitis is noted, yet full evaluation of the urinary bladder was limited owing to lack of urine distention.

HOSPITAL NAME

Sova AH

Ideally, reevaluation of the full urinary bladder for further assessment of the urinary bladder walls is recommended and could be considered pending urinalysis. Screening urine culture and sensitivity ideally on a sterile urine sample is warranted.

REFERRING VET

John Ammeraal DVM

INVOICE

14152

DATE

6/28/22

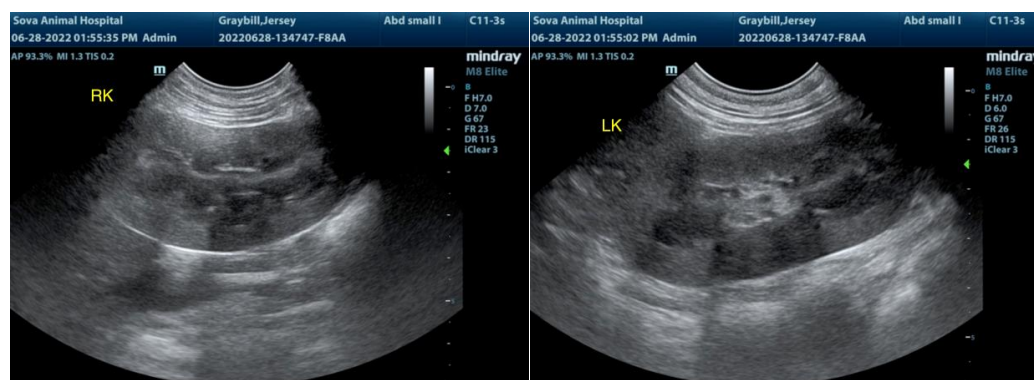



PATIENT

Jersey Graybill

SPECIES

Canine

BREED

Golden Retriever

SEX

FS

AGE

6 months

WEIGHT

36.6 lbs.

INTERPRETED BY

R. McKenzie Daniel,
DVM, DABVP
(Canine and Feline)

IMAGING PERFORMED BY

John Ammeraal DVM

HOSPITAL NAME

Sova AH

REFERRING VET

John Ammeraal DVM

INVOICE

14152

DATE

6/28/22

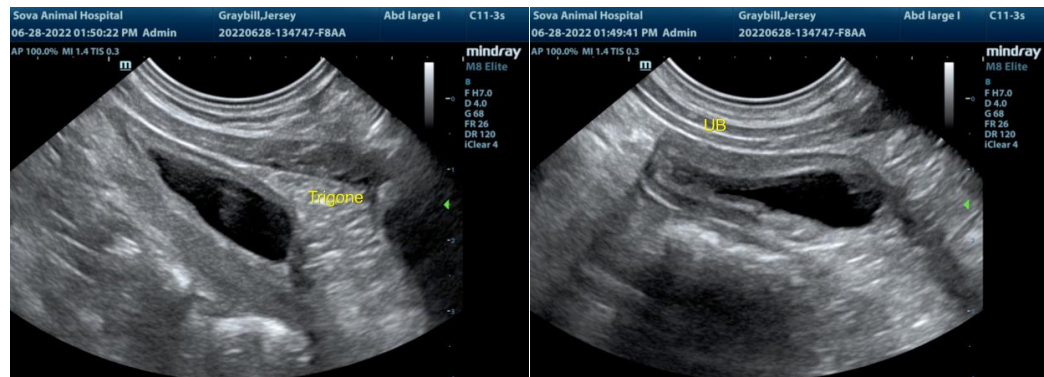

The information and recommendations provided are based on the images presented by the referring veterinarian/sonographer. No evaluation can be communicated regarding pathology that was not visible in the image/video clips provided.

Thank you for this referral. If the clinical or image interpretation does not parallel your findings or if I can be of any further assistance please contact me.

R. McKenzie Daniel, DVM, DABVP (Canine / Feline Practice)
info@SonoPath.com