



PATIENT

Sunny McKim

SPECIES

Feline

BREED

DSH

SEX

MN

AGE

15 years

WEIGHT

18.1 lbs.

INTERPRETED BY

R. McKenzie Daniel,
DVM, DABVP
(Canine and Feline)

**IMAGING
PERFORMED BY**

Sara Hansen

HOSPITAL NAME

West Salem AC

REFERRING VET

Dr. Sirianni

INVOICE

17161

DATE

6/27/23

PRESENTING CLINICAL SIGNS

Inappropriate urination 2. Periuria

Current Medications Solensia 7mg/ml 1mL

ULTRASONOGRAPHIC EXAMINATION OF THE ABDOMEN

Urinary System

The urinary bladder was normal in size and tone with normal urinary bladder wall and without evidence of inflammatory criteria. No urinary bladder tumors were noted. Anechoic urine was present without evidence of lumen sediment, mineral, or calculi. The urethra exhibited normal structure and tone to a depth of 2.0 cm.

The area of the aortic trifurcation was free of pathology.

Normal size and margination were present in the kidneys. A normal 1:3 cortex / medulla ratio was maintained. The medulla and cortices were uniform in texture with some increased echogenicity and mild loss of corticomedullary symmetry and definition expected for the age of the patient. No evidence of pelvic dilation was present. Pinpoint medullary mineral noted. The left kidney measured 4.7 cm in length. The right kidney measured 4.7 cm in length.

Adrenal Glands

The left and right adrenal glands were uniform in size and contour with a uniformly hypoechoic parenchyma. The left adrenal gland measured 0.33 cm width and the right adrenal gland measured 0.40 cm width.

Spleen

The spleen exhibited a finely textured and homogenous parenchyma which was hyperechoic to the liver and renal cortical parenchyma. The capsule was smooth and regular without apparent expansion. The splenic vasculature at the hilus was normal in volume with no evidence of congestion or thrombosis. Acute to chronic inflammatory, neoplastic, or benign parenchyma changes were not noted.

Liver/ Gallbladder

The liver was subjectively normal in size, structure, and contour. The liver parenchyma was uniform and hypoechoic to the spleen with a mild coarse echotexture. The hepatic and portal vasculature were normal in appearance without signs of congestion.

The gallbladder was non-distended in size with thin walls and primarily anechoic luminal content. The cystic and common bile ducts were normal.



PATIENT

Gastrointestinal

Sunny McKim

The stomach presented intact wall layering with a normal wall layer ratio. The lumen of the stomach was empty with no signs of ileus, obstruction, or foreign material.

SPECIES

Feline

The small intestine presented intact wall layering with 1:3 muscularis/mucosa ratio. The lumen of the small intestine was empty with no signs of ileus, obstruction, or foreign material.

BREED

DSH

Normal visible colon wall layers were present with apparent formed feces in lumen.

SEX

MN

Pancreas

The parenchyma of the left limb, body, and right limb of the pancreas presented isoechoic to the adjacent omental fat. A normal curvilinear capsule contour of the pancreas was present. The visible pancreatic duct was normal. No signs of active inflammation or neoplastic disease were evident.

AGE

15 years

Free Abdomen

No omental masses, lymphadenopathy, or evidence of peritoneal effusion were noted.

WEIGHT

18.1 lbs.

ULTRASONOGRAPHIC FINDINGS

- Sonographically normal urinary bladder and visible proximal urethra
- Mild chronic renal changes exhibiting pinpoint dystrophic medullary mineral

INTERPRETED BY

R. McKenzie Daniel,
DVM, DABVP
(Canine and Feline)

INTERPRETATION OF THE FINDINGS & FURTHER RECOMMENDATIONS

Sonographically, there was no evidence of significant visceral pathology including no overt upper or lower urinary tract pathology as an obvious cause or contributing factor to the patient's urinary signs. Further renal staging to include urine C/S and protein: creatinine ratio on sterile urine sample may be considered.

IMAGING PERFORMED BY

Sara Hansen

HOSPITAL NAME

West Salem AC

REFERRING VET

Dr. Sirianni

INVOICE

17161

DATE

6/27/23

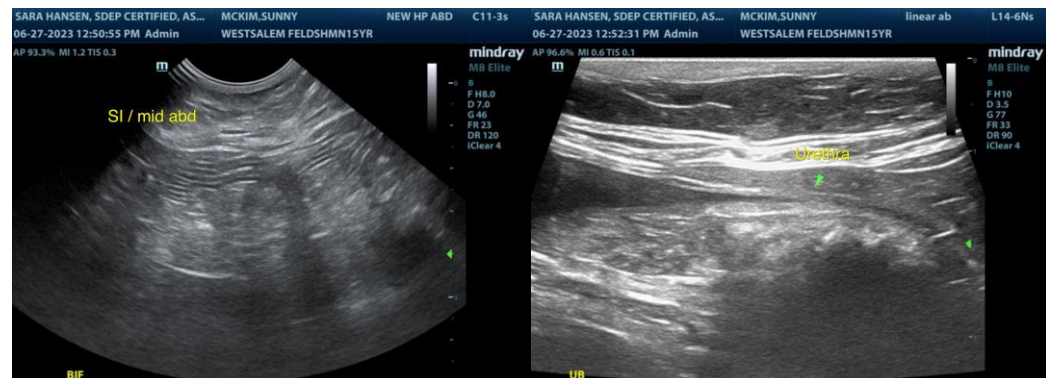



PATIENT

Sunny McKim

SPECIES

Feline

BREED

DSH

SEX

MN

AGE

15 years

WEIGHT

18.1 lbs.

INTERPRETED BY

R. McKenzie Daniel,
DVM, DABVP
(Canine and Feline)

IMAGING PERFORMED BY

Sara Hansen

HOSPITAL NAME

West Salem AC

REFERRING VET

Dr. Sirianni

INVOICE

17161

DATE

6/27/23

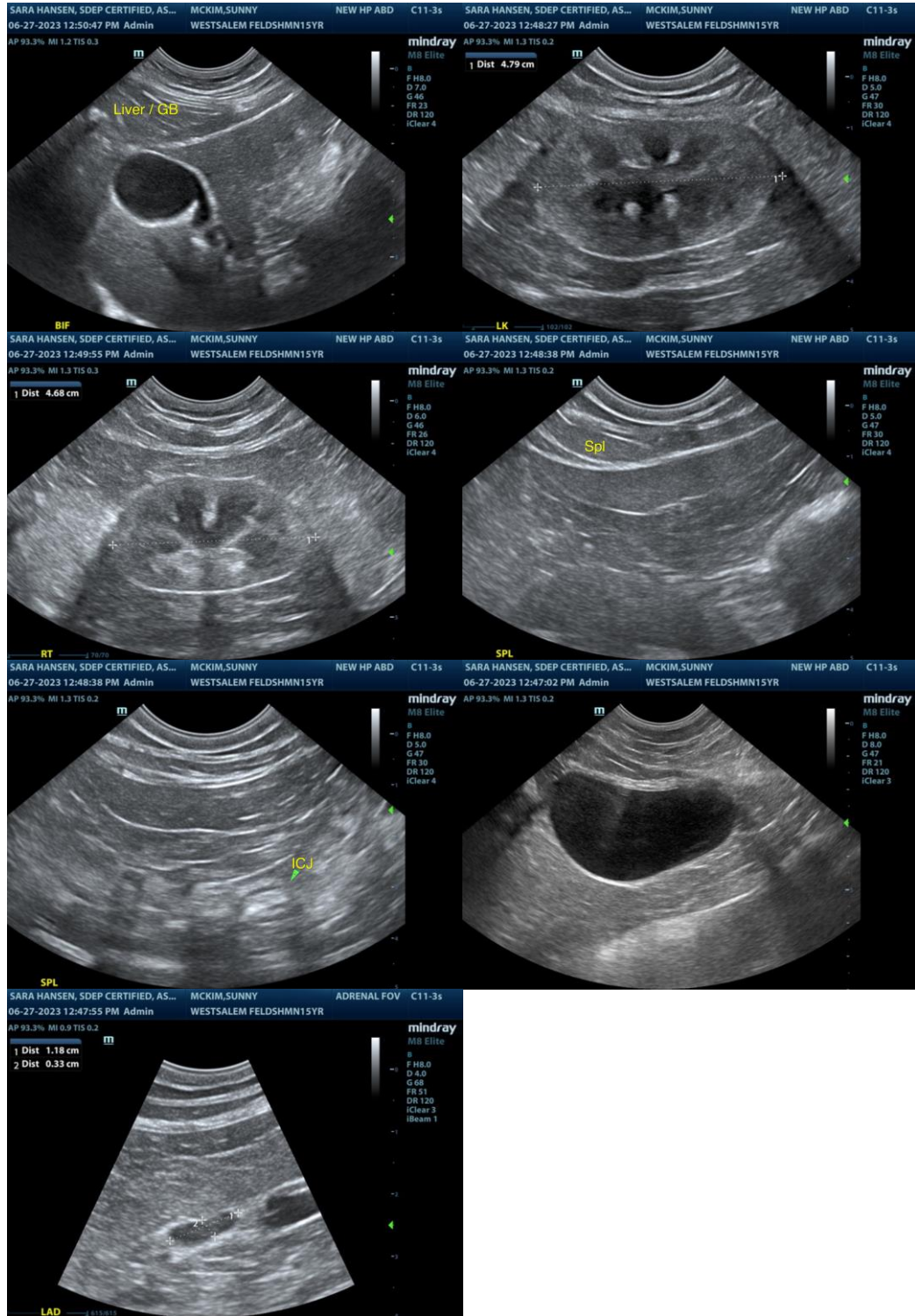

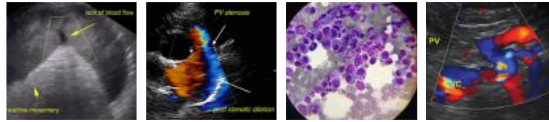

PATIENT

Sunny McKim

The information and recommendations provided are based on the images presented by the referring veterinarian/sonographer. No evaluation can be communicated regarding pathology that was not visible in the image/video clips provided.

SPECIES

Feline

Thank you for this referral. If the clinical or image interpretation does not parallel your findings or if I can be of any further assistance please contact me.

BREED

DSH

R. McKenzie Daniel, DVM, DABVP (Canine / Feline Practice)
info@SonoPath.com

SEX

MN

AGE

15 years

WEIGHT

18.1 lbs.

INTERPRETED BY

R. McKenzie Daniel,
DVM, DABVP
(Canine and Feline)

IMAGING PERFORMED BY

Sara Hansen

HOSPITAL NAME

West Salem AC

REFERRING VET

Dr. Sirianni

INVOICE

17161

DATE

6/27/23