



PATIENT

Ginger Milanak

SPECIES

Canine

BREED

Pomeranian

SEX

FS

AGE

12 years

WEIGHT

8.9 lbs.

INTERPRETED BY

R. McKenzie Daniel,
DVM, DABVP
(Canine and Feline)

IMAGING PERFORMED BY

Val Shumskaya

HOSPITAL NAME

Legacy AH

REFERRING VET

Dr. Potenzzone

INVOICE

17139

DATE

6/22/23

PRESENTING CLINICAL SIGNS

hm, mild cardiomegaly, baseline echo

ULTRASONOGRAPHIC EXAMINATION OF THE HEART

CANINE CARDIAC PARAMETERS	MR VMAX (m/s)	TR VMAX (m/s)	LA/AO (Boon method)	LA/AO (Heart Base; Swe)	FS (%)	EF (%)	EPSS (cm)
NORMAL PARAMETER	4.5-5.5	<2.7	1.3	<1.3	28-40	40-100	<0.6
PATIENT				1.4	51	85	0.18
CANINE CARDIAC PARAMETERS	HR (BPM)	AV VMAX (m/s)	PV MAX (m/s)	BODY WEIGHT (kg)	LA 2D short axis Base view (cm)	LVIDd Avg; 2D and m- mode short axis (cm)	LVIDs Avg; 2D and m-mode short axis (cm)
NORMAL PARAMETER	50-100	0.7-1.7	0.7-1.6				
PATIENT	129	1.3	0.8		2.5	2.1	

Cardiac Presentation

The echocardiogram in this patient demonstrated minor increased **left atrial** size based on 2 different LA measurement methods. The cranial and caudal **mitral** valve leaflets presented moderate thickening (anterior > posterior) consistent with endocardiosis. No overt valvular prolapse was noted. Doppler indicated moderate eccentric insufficiency. The **left ventricle** presented thicknesses with linear contour and was not dilated nor restricted. The **myocardium** presented normal echogenicity without subjective evidence of significant fibrotic or ischemic disease. **Contractility** of the ventricular walls was adequate and in normal range for this patient evidenced by the fractional shortening measurement and subjective evaluation of the different regions of the myocardium. The **left ventricular outflow** tract demonstrated normal laminar flow and subjective structural integrity. The **right atrium** and auricle revealed normal size, structure and content. No evidence of masses was noted or chamber overload. **Tricuspid** valvular assessment demonstrated adequate linear morphology. No overt TR was noted on Doppler. The **right ventricle** was of normal size (1/3 diameter of LV), chordae structure, myocardial echogenicity and thickness. **Pulmonic** tract assessment revealed normal valve structure, laminar flow, and diameter (approx. 1:1 pa/ao ratio). No visible **pericardial** or free pleura fluid was noted. No echographically detectable evidence of infiltrative disease was visible. The cranial **mediastinum and pericardial regions** were free of masses in the visible window.

ULTRASONOGRAPHIC FINDINGS

- Chronic mitral valve disease (ACVIM mild B2)



PATIENT

Ginger Milanak

SPECIES

Canine

BREED

Pomeranian

SEX

FS

AGE

12 years

WEIGHT

8.9 lbs.

INTERPRETATION OF THE FINDINGS & FURTHER RECOMMENDATIONS

The cause of the murmur is secondary to chronic degenerative valvular changes with secondary eccentric MR. The mild increased LA dimension indicates that the current and future risk of complications secondary to MR is low. In a nonclinical patient without evidence of significant chamber enlargement, no obvious indication for cardiac medications at this stage. However, the prognosis is highly variable, and serial sonographic monitoring is recommended. Recheck echocardiogram is recommended in 6 months, sooner if clinical signs arise.

INTERPRETED BY

R. McKenzie Daniel,
DVM, DABVP
(Canine and Feline)

IMAGING PERFORMED BY

Val Shumskaya

HOSPITAL NAME

Legacy AH

REFERRING VET

Dr. Potenzone

INVOICE

17139

DATE

6/22/23

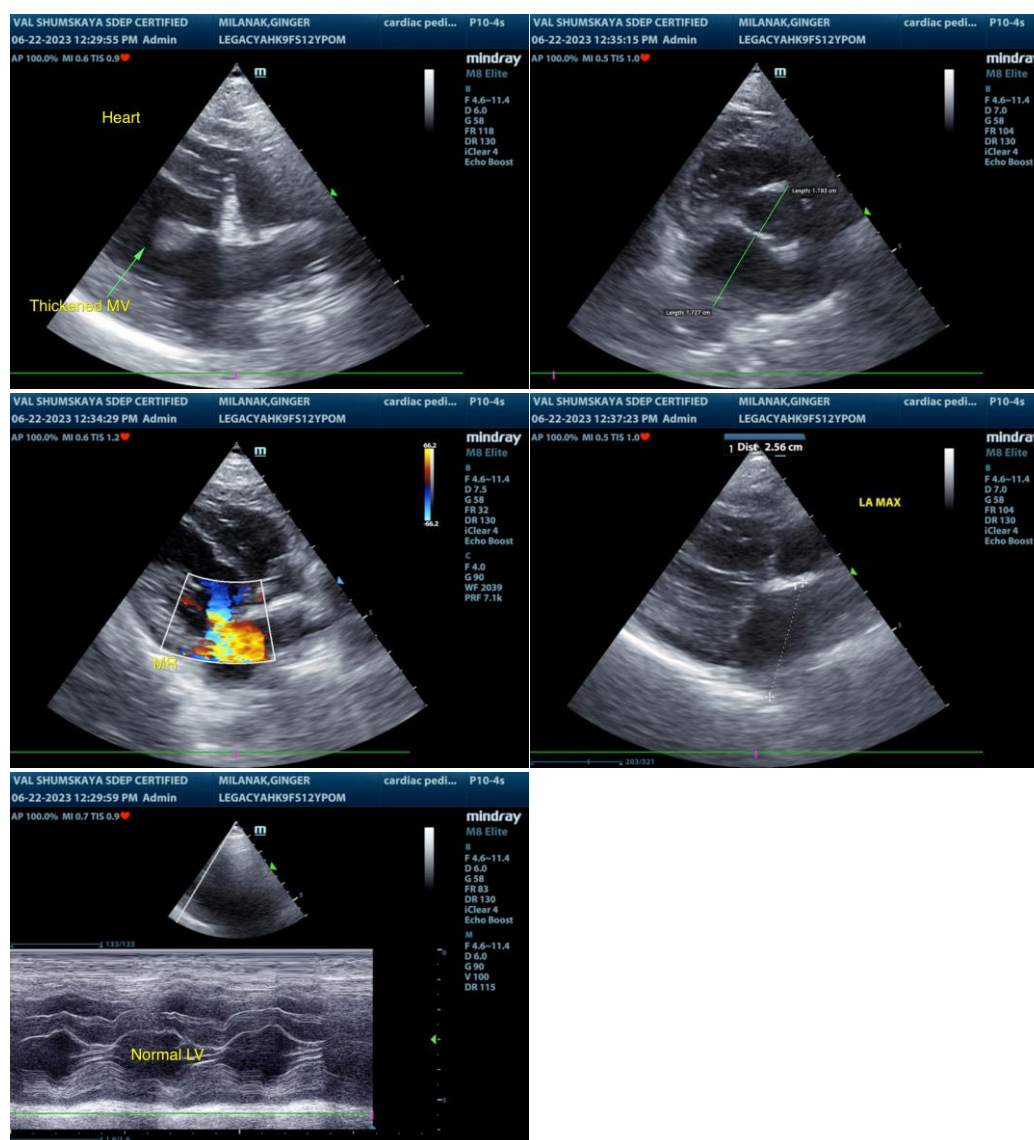

The information and recommendations provided are based on the images presented by the referring veterinarian/sonographer. No evaluation can be communicated regarding pathology that was not visible in the image/video clips provided.



PATIENT

Ginger Milanak

Thank you for this referral. If the clinical or image interpretation does not parallel your findings or if I can be of any further assistance please contact me.

SPECIES

Canine

R. McKenzie Daniel, DVM, DABVP (Canine / Feline Practice)
info@SonoPath.com

BREED

Pomeranian

SEX

FS

AGE

12 years

WEIGHT

8.9 lbs.

INTERPRETED BY

R. McKenzie Daniel,
DVM, DABVP
(Canine and Feline)

**IMAGING
PERFORMED BY**

Val Shumskaya

HOSPITAL NAME

Legacy AH

REFERRING VET

Dr. Potenzzone

INVOICE

17139

DATE

6/22/23