

**PATIENT**

Gus Reese

SPECIES

Canine

BREED

Golden Retriever

SEX

MN

AGE

10

WEIGHT

60

INTERPRETED BYR. McKenzie Daniel,
DVM, DABVP
(Canine and Feline)**IMAGING
PERFORMED BY**

Rachel Runnells RVT

HOSPITAL NAME

SVS Imaging KC

REFERRING VET

Dr. Kristeine Mulloy

INVOICE

10906ag

DATE

06/22/2022

PRESENTING CLINICAL SIGNS

History: Patient has not eaten a full meal since 6/14/22. Patient came in from Blue Pearl Specialty from 6/17/2022. Looked like patient had been worked up for immune mediated dz or tick borne illness. Was put on steroids and doxycycline, but no improvement per owner.

Abnormal PE/Chem/CBC/UA Results: Radiographs mildly enlarged liver, stomach mildly gas and fluid filled. R/o functional ileus. Unremarkable thorax. Bilateral moderate Osteoarthritis at the coxofemoral joints.

ULTRASONOGRAPHIC EXAMINATION OF THE ABDOMEN**Urinary System**

The urinary bladder, trigone, cystourethral junction, and visible pelvic urethra to a depth of 3 cm exhibited normal thickness and tone. Anechoic urine was present in the lumen with no uroliths or sediment. The ureteral papillae were normal. The ureters were not visible which is normal. No evidence of inflammatory or neoplastic changes were noted.

Normal size and margination was present in the kidneys. A normal 1:3 cortex / medulla ratio was maintained. The medulla and cortices were uniform in texture with some increased echogenicity and mild loss of corticomedullary symmetry and definition expected for the age of the patient. No evidence of pelvic dilation was present. The left kidney measured 6.8 cm in length. The right kidney measured 6.2 cm in length.

The area of the aortic trifurcation was free of pathology.

The area of the residual prostate was free of pathology.

Adrenal Glands

The left adrenal gland was uniform in size and contour with a uniformly hypoechoic parenchyma. The left adrenal gland measured 0.67 cm width at the caudal pole and 0.56 cm width at the cranial pole. The right adrenal gland was uniform in size and contour with a uniformly hypoechoic parenchyma. The right adrenal gland measured 0.45 cm width at the caudal pole and 0.61 cm width at the cranial pole.

Spleen

The spleen was overall normal in size and contour with subtle parenchymal heterogeneity. A solitary nonexpansive nonhomogeneous to mildly hypoechoic nodule was present in the mid to cranial spleen measuring 2.0 cm in diameter. The splenic vasculature at the hilus was normal in volume with no evidence of congestion or thrombosis.

Liver

The liver presented enlarged in size. The parenchyma of the liver was subjectively normal in echogenicity compared to the spleen and renal cortices. The liver parenchyma was uniform with a mildly coarse echotexture. The capsule of the liver was symmetrically rounded to mildly swollen in margination. The hepatic and portal vasculature were normal in appearance without signs of congestion. The gallbladder was non-distended in size with primarily anechoic luminal content. The cystic and common bile ducts were normal.

Gastrointestinal

The stomach presented intact wall layering with a normal wall layer ratio. The lumen of the stomach contained moderate focally shadowing ingesta without signs of obstruction or foreign material. No evidence of pyloric mural pathology or mechanical pyloric outflow obstruction.

IMAGING PERFORMED BYSVS Mobile Imaging KC 816-401-5010
svsimagingkc@gmail.com

EDUCATIONAL TELECONSULTATION SERVICES™

1-800-838-4268 info@sonopath.com SonoPath.com

PATIENT

Gus Reese

The small intestine presented intact wall layering with 1:3 muscularis/mucosa ratio. The lumen of the small intestine contained segmental nonshadowing chyme with no signs of ileus, obstruction or foreign material.

SPECIES

Canine

Normal visible colon wall layers were present with apparent semi formed feces in lumen.

Pancreas

The parenchyma of the left limb, body and right limb of the pancreas presented isoechoic to the adjacent omental fat. A normal curvilinear capsule contour of the pancreas was present. The visible pancreatic duct was normal. No signs of active inflammation or neoplastic disease was evident.

BREED

Golden Retriever

Free Abdomen

No omental masses, overt lymphadenopathy or peritoneal effusion was present.

SEX

MN

Rapid view of the heart revealed no evidence of pericardial masses or effusion in the visible window.

AGE

10

ULTRASONOGRAPHIC FINDINGS

- Mild age related kidneys
- Vacuolar hepatopathy pattern
- Overtly normal GI tract with moderate gastric and mild segmental intestinal ingesta/chyme

WEIGHT

60

INTERPRETATION OF THE FINDINGS & FURTHER RECOMMENDATIONS

Overall, no overt evidence of significant abdominal visceral pathology. The mild hepatomegaly is consistent with benign hepatopathy potentially secondary to steroid administration.

INTERPRETED BYR. McKenzie Daniel,
DVM, DABVP
(Canine and Feline)

Potential etiologies for the splenic nodule may include benign processes such as nodular hyperplasia, extramedullary hematopoiesis, hematoma, infection, infarction, or neoplasia. Ultrasound guided FNA of the nodule using 25-gauge needle and assuming normal coagulation parameters may be considered. Otherwise, sonographic monitoring of the splenic nodule for any changes in size or appearance with initial recheck in 3-4 weeks would be a more conservative approach.

IMAGING PERFORMED BY

Rachel Runnells RVT

The presence of gastric ingesta is nonspecific and likely indicates post-prandial presentation. Correlation with most recent meal ingestion is recommended. If documented NPO prior to the ultrasound, the presence of gastric ingesta may indicate some degree of gastric hypomotility or metabolic stasis. The sonographic presentation of the ingesta was most consistent with food, without evidence of foreign material. No evidence of structural GI pathology or foreign material.

HOSPITAL NAME

SVS Imaging KC

REFERRING VET

Dr. Kristeine Mulloy

INVOICE

10906ag

DATE

06/22/2022

IMAGING PERFORMED BY

SVS Mobile Imaging KC 816-401-5010
svsimagingkc@gmail.com



Clinical Sonography & Telectology

EDUCATIONAL TELECONSULTATION SERVICES™

1-800-838-4268 info@sonopath.com SonoPath.com

PATIENT

Gus Reese

SPECIES

Canine

BREED

Golden Retriever

SEX

MN

AGE

10

WEIGHT

60

INTERPRETED BY

R. McKenzie Daniel,
DVM, DABVP
(Canine and Feline)

IMAGING PERFORMED BY

Rachel Runnells RVT

HOSPITAL NAME

SVS Imaging KC

REFERRING VET

Dr. Kristeine Mulloy

INVOICE

10906ag

DATE

06/22/2022

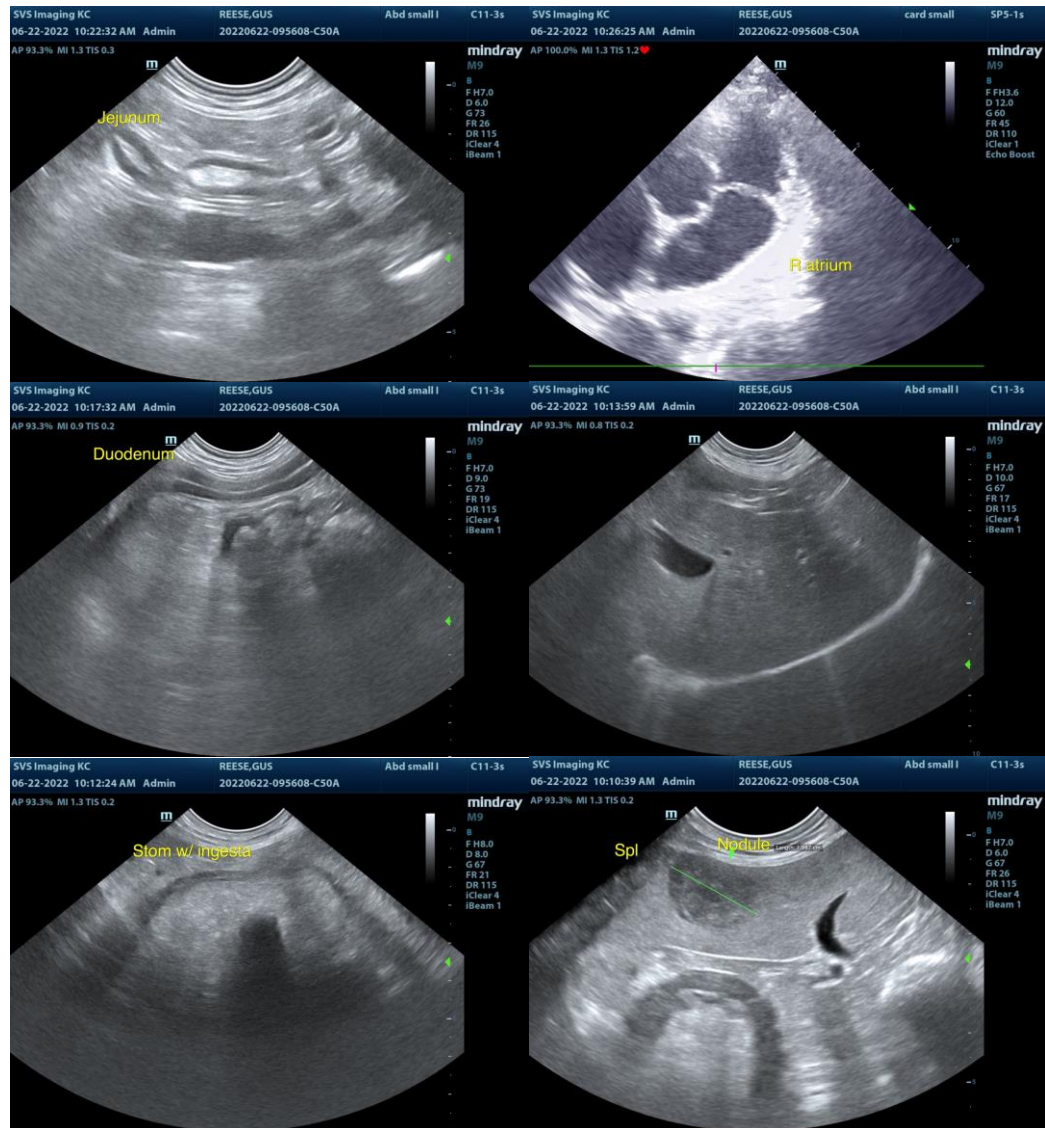

IMAGING PERFORMED BY

SVS Mobile Imaging KC 816-401-5010
svsimagingkc@gmail.com

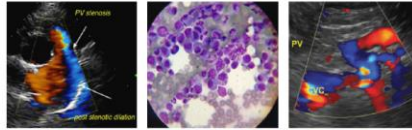

Clinical Sonography & Telectology

EDUCATIONAL TELECONSULTATION SERVICES™

1-800-838-4268 info@sonopath.com SonoPath.com

PATIENT

Gus Reese

SPECIES

Canine

BREED

Golden Retriever

SEX

MN

AGE

10

WEIGHT

60

INTERPRETED BY

R. McKenzie Daniel,
DVM, DABVP
(Canine and Feline)

IMAGING PERFORMED BY

Rachel Runnells RVT

HOSPITAL NAME

SVS Imaging KC

REFERRING VET

Dr. Kristeine Mulloy

INVOICE

10906ag

DATE

06/22/2022

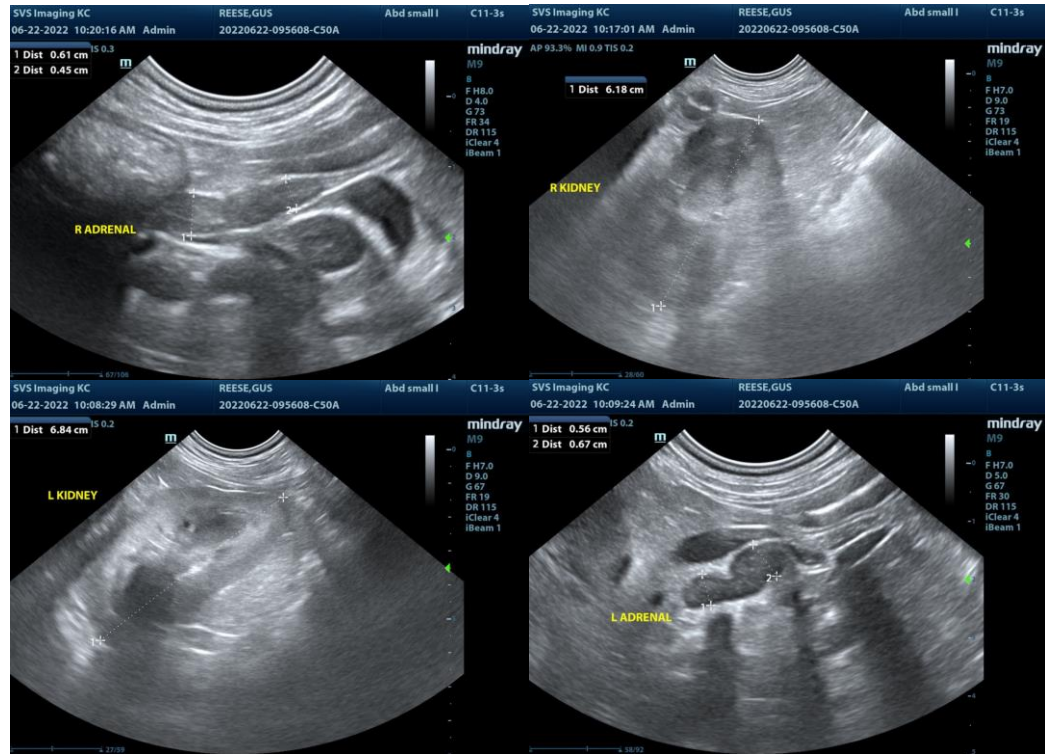

The information and recommendations provided are based on the images presented by the referring veterinarian/sonographer. No evaluation can be communicated regarding pathology that was not visible in the image/video clips provided.

Thank you for this referral. If the clinical or image interpretation does not parallel your findings or if I can be of any further assistance please contact me.

R. McKenzie Daniel, DVM, DABVP (Canine / Feline Practice)

info@SonoPath.com