



PATIENT	PRESENTING CLINICAL SIGNS
London Taylor	History: swollen abd for 3 days clear d/c leaking from vulva licking vulva, vulva is also red and swollen
SPECIES	ULTRASONOGRAPHIC EXAMINATION OF THE ABDOMEN
Canine	Urinary System
BREED	The urinary bladder and trigone exhibited normal thickness and tone. Anechoic urine was present in the lumen with no uroliths or sediment. The ureteral papillae were normal. The ureters were not visible which is normal. No evidence of inflammatory or neoplastic changes were noted. The proximal urethra exhibited subjective reduced tone to a depth of 3.0 cm. Overt evidence of urethral obstructive pathology was not definitively visualized.
Lab Mix	
SEX	The area of the iliac trifurcation was free of pathology, including no evidence of medial iliac or sublumbar lymphadenopathy.
Spayed Female	Normal size and margination was present in the kidneys. A normal 1:3 cortex / medulla ratio and normal corticomedullary definition were maintained. The echogenicity of the cortex was similar to or slightly less than normal liver parenchyma while the medulla echogenicity was hypoechoic to the cortex with no evidence of pelvic dilation. The left kidney measured 6.7 cm in length. The right kidney measured 6.4 cm in length.
AGE	
8 Years	
WEIGHT	Adrenal Glands
71 Pounds	The left adrenal gland was uniform in size and contour with a uniformly hypoechoic parenchyma. The left adrenal gland measured 2.7 cm in length x 0.56 cm width at the caudal pole.
INTERPRETED BY	The right adrenal gland was uniform in size and contour with a uniformly hypoechoic parenchyma. The right adrenal gland measured 2.6 cm in length x 1.1 cm width at the caudal pole.
R. McKenzie Daniel, DVM, DABVP (Canine and Feline)	Spleen
IMAGING PERFORMED BY	The spleen exhibited a finely textured and homogenous parenchyma which was hyperechoic to the liver and renal cortical parenchyma. The capsule was smooth and regular without apparent expansion. The splenic vasculature at the hilus was normal in volume with no evidence of congestion or thrombosis. Acute to chronic inflammatory, neoplastic, or benign parenchyma changes were not noted.
Jenn	
HOSPITAL NAME	Liver
Rockaway AH	The liver was subjectively normal in size, structure, and contour. The liver parenchyma was uniform and hypoechoic to the spleen with a mild coarse echotexture. The hepatic and portal vasculature were normal in appearance without signs of congestion. The gallbladder was non-distended in size with thin walls and primarily anechoic luminal content. The cystic and common bile ducts were normal.
REFERRING VET	
Dr. Maniar	Gastrointestinal
INVOICE	The stomach presented intact wall layering with a normal wall layer ratio. The lumen of the stomach was empty with no signs of ileus, obstruction or foreign material.
16201	The small intestine presented intact wall layering with 1:3 muscularis/mucosa ratio. The lumen of the small intestine was empty with no signs of ileus, obstruction or foreign material.
DATE	Normal visible colon wall layers were present with apparent formed feces in lumen.
6/21/22	



PATIENT *Pancreas*

London Taylor

The parenchyma of the left limb, body and right limb of the pancreas presented isoechoic to the adjacent omental fat. A normal curvilinear capsule contour of the pancreas was present. The visible pancreatic duct was normal. No signs of active inflammation or neoplastic disease was evident.

SPECIES

Canine

Free Abdomen

No omental masses, lymphadenopathy or peritoneal free fluid was present.

BREED

Lab Mix

Other

No overt pathology noted in the area of the uterine remnant.

SEX

Spayed Female

ULTRASONOGRAPHIC FINDINGS

- Sonographically unremarkable abdomen
- Subjective reduced proximal urethral tone

AGE

8 Years

INTERPRETATION OF THE FINDINGS & FURTHER RECOMMENDATIONS

No overt evidence of intraabdominal pathology as an obvious cause of abdominal swelling. No evidence of intraabdominal masses, hepatosplenomegaly, lymphadenopathy or peritoneal free fluid. Assessment for clinical signs or criteria, which may suggest incontinence is recommended. A urine culture and sensitivity may be considered, if clinically indicated.

WEIGHT

71 Pounds

INTERPRETED BY

R. McKenzie Daniel,
DVM, DABVP
(Canine and Feline)

IMAGING PERFORMED BY

Jenn

HOSPITAL NAME

Rockaway AH

REFERRING VET

Dr. Maniar

INVOICE

16201

DATE

6/21/22

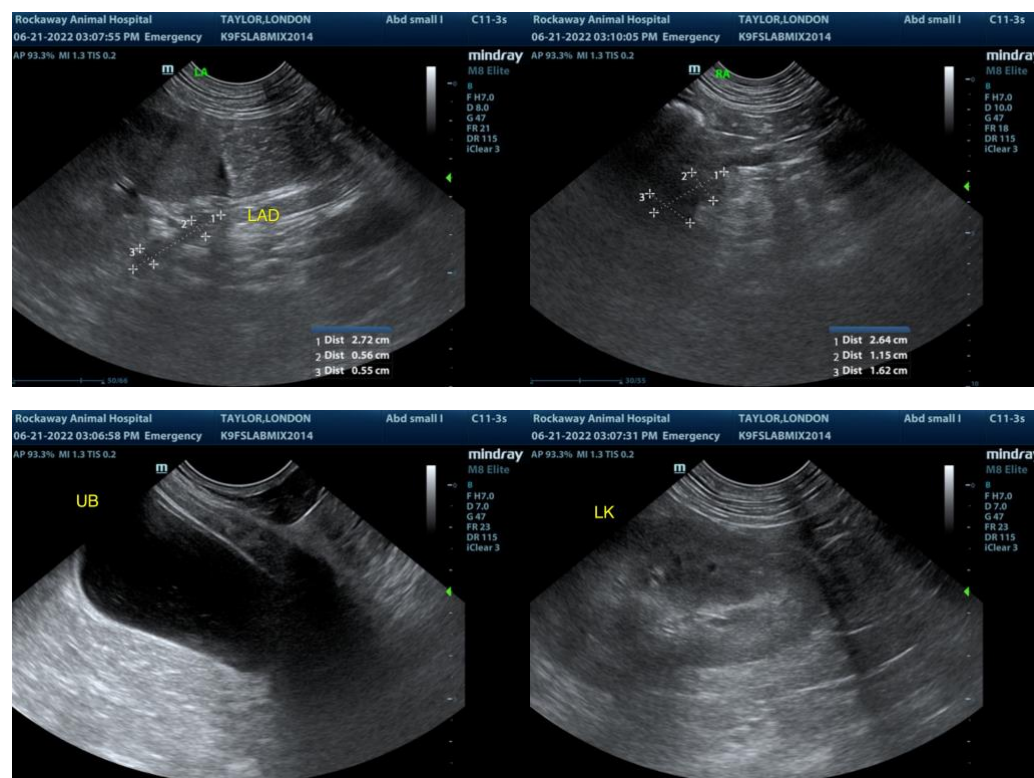



PATIENT

London Taylor

SPECIES

Canine

BREED

Lab Mix

SEX

Spayed Female

AGE

8 Years

WEIGHT

71 Pounds

INTERPRETED BY

R. McKenzie Daniel,
DVM, DABVP
(Canine and Feline)

IMAGING PERFORMED BY

Jenn

HOSPITAL NAME

Rockaway AH

REFERRING VET

Dr. Maniar

INVOICE

16201

DATE

6/21/22

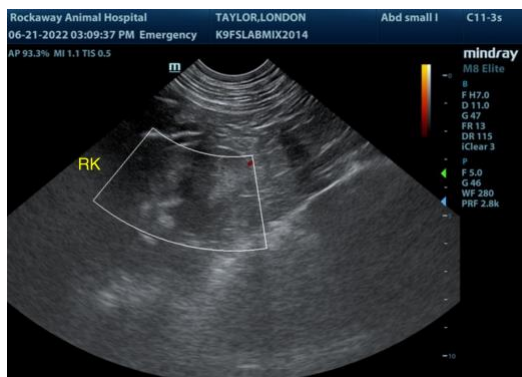
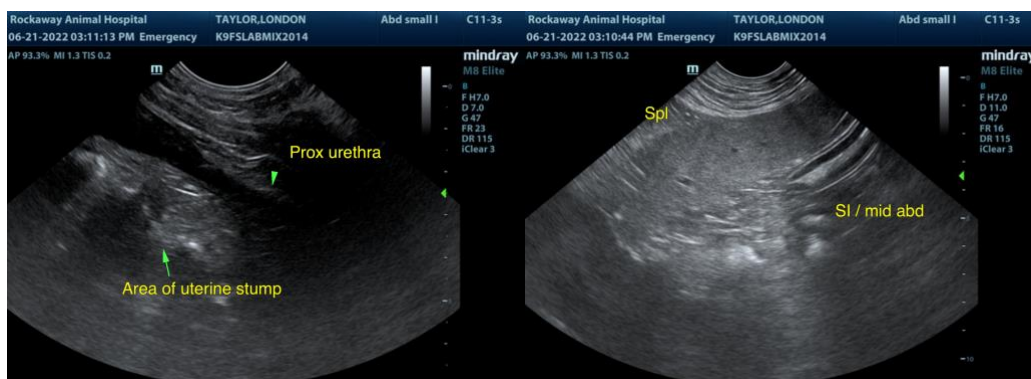

The information and recommendations provided are based on the images presented by the referring veterinarian. No evaluation can be communicated regarding pathology that was not visible in the image/video clips provided.

Thank you for this referral. If the clinical or image interpretation does not parallel your findings or if I can be of any further assistance please contact me.

R. McKenzie Daniel, DVM, DABVP (Canine / Feline Practice)
info@SonoPath.com