



PATIENT

Goliath Rowe

SPECIES

Canine

BREED

Great Dane

SEX

MN

AGE

6yr

WEIGHT

59kg

INTERPRETED BY

R. McKenzie Daniel,
DVM, DABVP
(Canine and Feline)

IMAGING PERFORMED BY

MEGAN SPATZ

HOSPITAL NAME

Boren Veterinary
Medical Teaching
Hospital - Oklahoma
State University

REFERRING VET

DR. BACK

INVOICE

14162ag

DATE

06/20/2023

PRESENTING CLINICAL SIGNS

PERTINENT CLINICAL HISTORY: Fever unknown origin, Lethargic, Seems disoriented.

ULTRASONOGRAPHIC EXAMINATION OF THE ABDOMEN

Urinary System

The urinary bladder, trigone, cystourethral junction, and visible pelvic urethra exhibited normal thickness and tone. Anechoic urine was present in the lumen with no uroliths or sediment. The ureteral papillae were normal. The ureters were not visible which is normal. No evidence of inflammatory or neoplastic changes were noted.

Normal size and margination were present in the kidneys. A normal 1:3 cortex / medulla ratio and normal corticomedullary definition were maintained. The echogenicity of the cortex was similar to or slightly less than normal liver parenchyma while the medulla echogenicity was hypoechoic to the cortex with no evidence of pelvic dilation. The left kidney measured 9.2 cm in length. The right kidney measured 10.0 cm in length.

The area of the iliac trifurcation was free of pathology including no evidence of medial, iliac or sublumbar lymphadenopathy or masses.

The area of the residual prostate appeared normal and free of pathology.

Adrenal Glands

The bilateral adrenal glands were overtly normal in size, position and shape. The left adrenal gland measured 0.66 cm width at the caudal pole and 0.52 cm width at the cranial pole. The right adrenal gland was uniform in size and contour with a uniformly hypoechoic parenchyma. The right adrenal gland measured 0.55 cm width at the caudal pole and 0.65 cm width at the cranial pole.

Spleen

The spleen exhibited a finely textured and homogenous parenchyma which was hyperechoic to the liver and renal cortical parenchyma. The capsule was smooth and regular without apparent expansion. The splenic vasculature at the hilus was normal in volume with no evidence of congestion or thrombosis. Acute to chronic inflammatory, neoplastic, or benign parenchyma changes were not noted.

Liver/Gallbladder

The liver was subjectively normal in size, structure, and contour. The liver parenchyma was uniform and hypoechoic to the spleen with a mild coarse echotexture. Normal hepatic vascular volume was present. The hepatic and portal vasculature were normal in appearance without signs of congestion. The gallbladder was non-distended in size with thin walls and primarily anechoic luminal content. The cystic and common bile ducts were normal.

Gastrointestinal

The stomach presented intact wall layering with a normal wall layer ratio. The lumen of the stomach contained moderate variably echogenic non-shadowing ingesta with no signs of ileus, obstruction or foreign material.

The small intestine presented intact wall layering with 1:3 muscularis/mucosa ratio. The lumen of the small intestine contained segmental similar appearing non-shadowing ingesta/chyme with no signs of ileus, obstruction or foreign material.

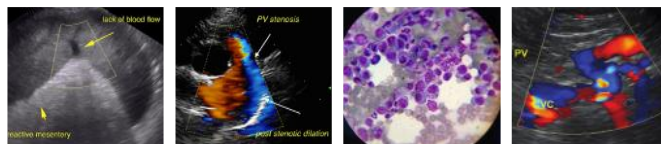

PATIENT

Normal visible colon wall layers were present with apparent formed feces in lumen.

Goliath Rowe

Pancreas

SPECIES

The parenchyma of the left limb, body and right limb of the pancreas presented isoechoic to the adjacent omental fat. A normal curvilinear capsule contour of the pancreas was present. The visible pancreatic duct was normal. No signs of active inflammation or neoplastic disease was evident.

Canine

Free Abdomen

BREED

No omental masses, overt lymphadenopathy or peritoneal effusion was present.

Great Dane

ULTRASONOGRAPHIC FINDINGS

SEX

- Sonographically unremarkable abdomen.
- GI ingesta-sonographically consistent with food.

MN

INTERPRETATION OF THE FINDINGS & FURTHER RECOMMENDATIONS

AGE

Overall, there is no overt evidence of significant abdominal visceral pathology as a definitive cause of the patient's fever of CBC abnormalities. Screening urine C/S, baseline UPC and empirical antibiotic therapy based on infectious disease serology is suggested.

6yr

Three view chest radiographs are recommended if not done to assess for occult thoracic pathology. A thorough neurological examination is suggested if not done.

WEIGHT

59kg

INTERPRETED BY

R. McKenzie Daniel,
DVM, DABVP
(Canine and Feline)

IMAGING PERFORMED BY

MEGAN SPATZ

HOSPITAL NAME

Boren Veterinary
Medical Teaching
Hospital - Oklahoma
State University

REFERRING VET

DR. BACK

INVOICE

14162ag

DATE

06/20/2023

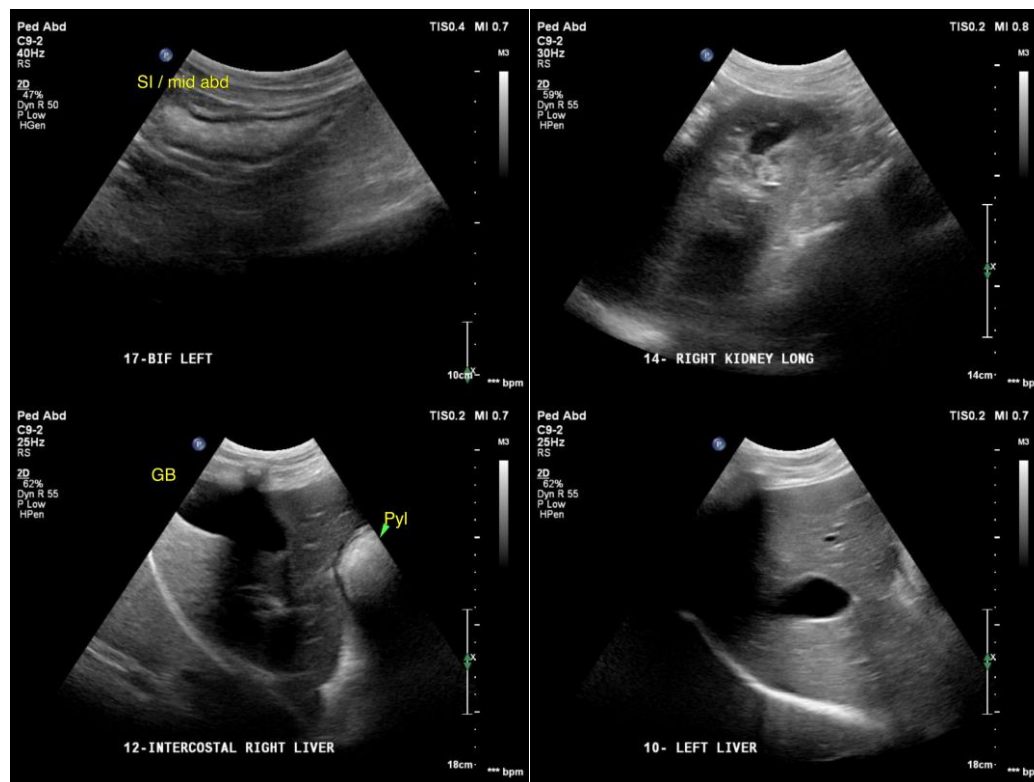



PATIENT

Goliath Rowe

SPECIES

Canine

BREED

Great Dane

SEX

MN

AGE

6yr

WEIGHT

59kg

INTERPRETED BY

R. McKenzie Daniel,
DVM, DABVP
(Canine and Feline)

IMAGING PERFORMED BY

MEGAN SPATZ

HOSPITAL NAME

Boren Veterinary
Medical Teaching
Hospital - Oklahoma
State University

REFERRING VET

DR. BACK

INVOICE

14162ag

DATE

06/20/2023

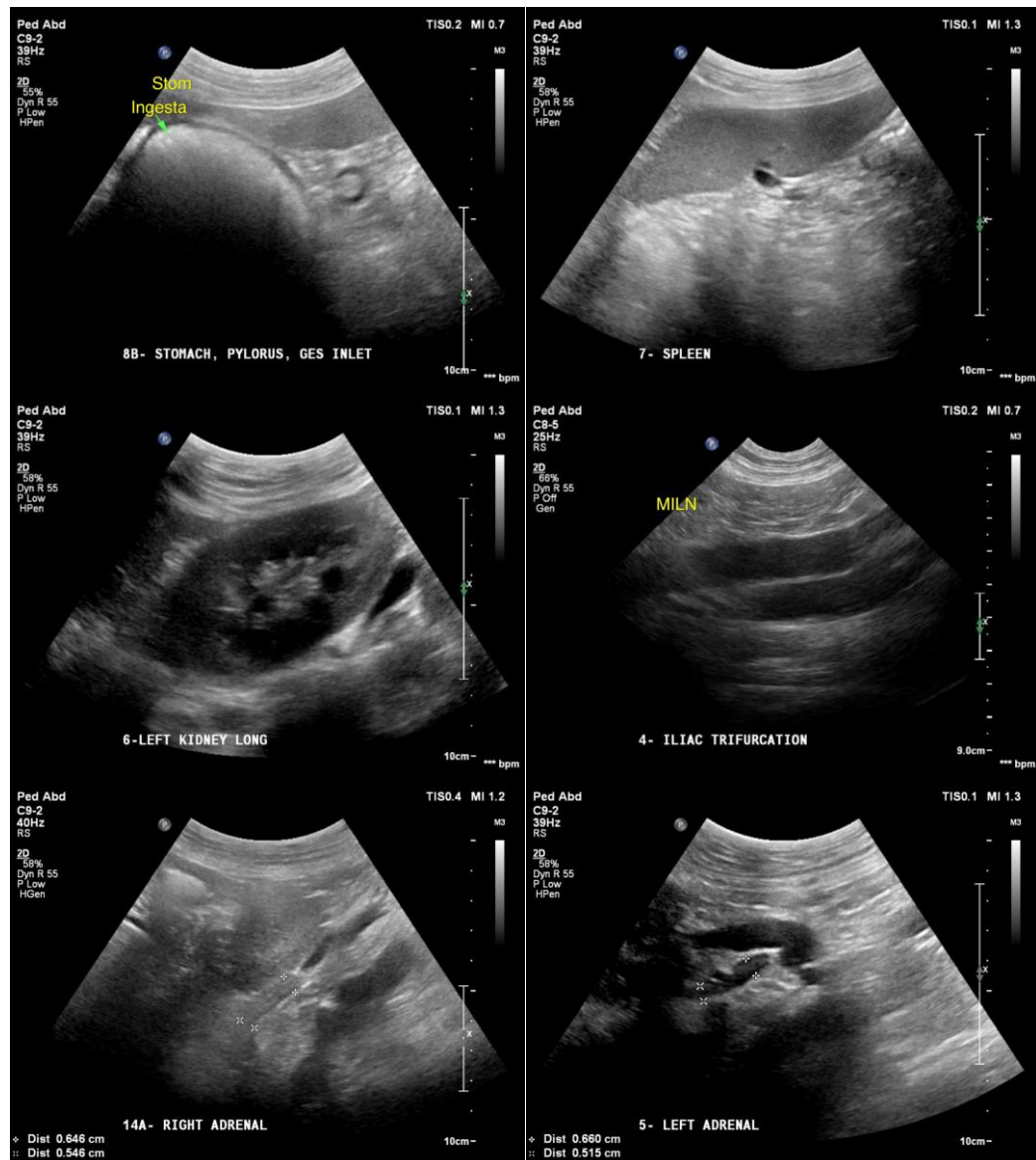

The information and recommendations provided are based on the images presented by the referring veterinarian/sonographer. No evaluation can be communicated regarding pathology that was not visible in the image/video clips provided.

Thank you for this referral. If the clinical or image interpretation does not parallel your findings or if I can be of any further assistance, please contact me.

R. McKenzie Daniel, DVM, DABVP (Canine/Feline Practice)
info@sonopath.com