

PATIENT

Hazy Hahn

SPECIES

Canine

BREED

Miniature Poodle

SEX

Spayed Female

AGE

1 Year

WEIGHT

14.6 lbs

INTERPRETED BY

R. McKenzie Daniel,
DVM, DABVP (Canine
/ Feline Practice)

IMAGING PERFORMED BY

Dr. Ryan Leal

HOSPITAL NAME

Wellesley Animal
Hospital

REFERRING VET

Dr. Cecelia Dean

INVOICE

16767

DATE

06/18/26

PRESENTING CLINICAL SIGNS

Pt presents for pre-anesthetic echo. A new heart murmur was auscultated at last visit. Patient has a fractured tooth that needs to be extracted. Was spayed 11/2025 without complication. Medications & doses: Simparica Trio. Diet: Royal Canin Adult Poodle

PE: Grade 1/6 focal basilar systolic murmur (high pitched sound); crown fracture 106 with mobility and gingivitis

PRE-ANESTHETIC ECHOCARDIOGRAM

Submitted pre-anesthetic subjective echocardiogram contained eight efficiency clips from SDEP protocol.

All four chambers revealed normal volumes and contractility. No evidence of volume overload or pressure overload. No pericardial or plural effusion. No gross abnormalities that would preclude anesthesia.

ULTRASONOGRAPHIC FINDINGS

- Normal subjective per-anesthetic echocardiogram.

INTERPRETATION OF THE FINDINGS & FURTHER RECOMMENDATIONS

1. **Anesthetic risk is considered normal to mild:** No gross abnormalities noted on SDEP^R Screening Echo to contraindicate anesthesia. Minimal to no left atrial enlargement noted on images presented.
 1. However, judicious fluid administration is advised with careful RR/RE monitoring to screen for fluid overload.
 2. Monitoring of blood pressure, SpO₂, CO₂, and auscultation of heart and lungs during anesthesia should be done during every procedure.

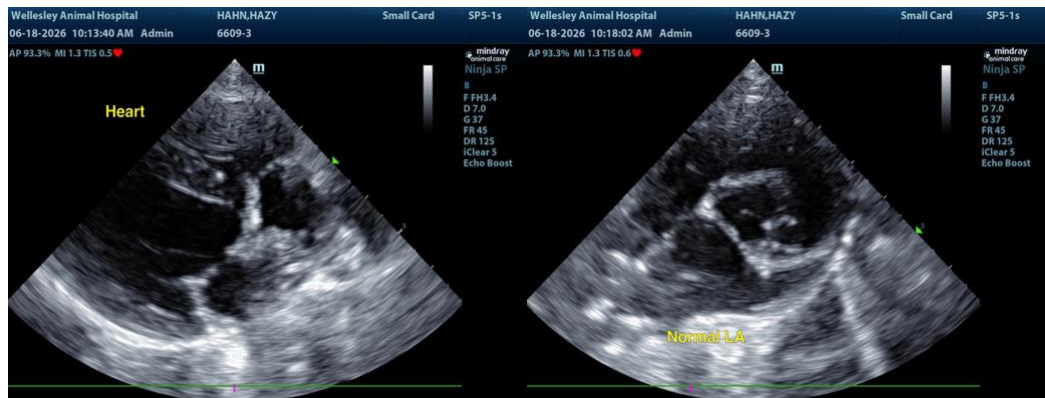

The information and recommendations provided are based on the images presented by the referring veterinarian/sonographer. No evaluation can be communicated regarding pathology that was not visible in the image/video clips provided.

Thank you for this referral. If the clinical or image interpretation does not parallel your findings or if I can be of any further assistance, please contact me.



PATIENT

R. McKenzie Daniel, DVM, DABVP (Canine / Feline Practice)

Hazy Hahn

info@SonoPath.com

SPECIES

Canine

BREED

Miniature Poodle

SEX

Spayed Female

AGE

1 Year

WEIGHT

14.6 lbs

INTERPRETED BY

R. McKenzie Daniel,
DVM, DABVP (Canine
/ Feline Practice)

**IMAGING
PERFORMED BY**

Dr. Ryan Leal

HOSPITAL NAME

Wellesley Animal
Hospital

REFERRING VET

Dr. Cecelia Dean

INVOICE

16767

DATE

06/18/26