



**PATIENT PRESENTING CLINICAL SIGNS**

**PATIENT** Foxy Weaver History: owner see at another hospital. per dvm needs aus

**SPECIES** Canine  
**BREED** Welsh Corgi  
Abnormal PE/Chem/CBC/UA Results: Problem: Per O, 1. Sometimes gets constipated if P doesnt drink enough water 2. Check growth - Under belly R side 3. Gets itchy during allergy season - gives antihistamine as needed Req. Genone spray Subjective: BAR Objective: 1/2 firm subdermal mass right ventral abdominal region 2 inch round very distinct firm mass mid abdomen-minor discomfort with manipulation Assessment: Subdermal mass -benign vs malignant Intra abdominal mass-benign vs malignant Allergies seem to be under control Plan: Fecal to IDEXX HW Ag=NEG FNA of subdermal mass is on hold schedule for abdominal ultrasound for intra-abdominal mass

**ULTRASONOGRAPHIC EXAMINATION OF THE ABDOMEN**

**SEX** *Urinary System*

**FS** The urinary bladder, trigone, cystourethral junction, and visible pelvic urethra to a depth of 3 cm exhibited normal thickness and tone. Anechoic urine was present in the lumen with no uroliths or sediment. The ureteral papillae were normal. The ureters were not visible which is normal. No evidence of inflammatory or neoplastic changes were noted.

**AGE**

**6 yr** Normal size and margination were present in the kidneys. A normal 1:3 cortex / medulla ratio and normal corticomedullary definition were maintained. The echogenicity of the cortex was similar to or slightly less than normal liver parenchyma while the medulla echogenicity was hypoechoic to the cortex with no evidence of pelvic dilation. The left kidney measured 4.7 cm in length. The right kidney measured 4.7 cm in length.

**WEIGHT**

30.4 lb

The area of the aortic trifurcation was free of pathology.

**INTERPRETED BY**

No overt pathology in the area of the uterine remnant.

R. McKenzie Daniel,  
DVM, DABVP  
(Canine and Feline)

The area of the ileac trifurcation was free of pathology.

**Adrenal Glands**

**IMAGING PERFORMED BY**  
Michaleen

The left adrenal gland was uniform in size and contour with a uniformly hypoechoic parenchyma. The left adrenal gland measured 0.49 cm width at the caudal pole. The right adrenal gland was uniform in size and contour with a uniformly hypoechoic parenchyma. The right adrenal gland measured 0.56 cm width at the caudal pole.

**HOSPITAL NAME**

**Spleen**

DPC Veterinary  
Hospital

The spleen exhibited a finely textured and homogenous parenchyma which was hyperechoic to the liver and renal cortical parenchyma. The capsule was smooth and regular without apparent expansion. The splenic vasculature at the hilus was normal in volume with no evidence of congestion or thrombosis. Acute to chronic inflammatory, neoplastic, or benign parenchyma changes were not noted.

**REFERRING VET**

Dr. Ward

**Liver**

**INVOICE**

10842ag

The liver was subjectively normal in size, structure, and contour. The liver parenchyma was uniform and hypoechoic to the spleen with a mild coarse echotexture. The hepatic and portal vasculature were normal in appearance without signs of congestion. The gallbladder was non-distended in size with thin walls and primarily anechoic luminal content. The cystic and common bile ducts were normal.

**DATE**

**Gastrointestinal**

06/17/2022



**PATIENT**

Foxy Weaver

The stomach presented intact wall layering with a normal wall layer ratio. The lumen of the stomach contained mild to moderate nonshadowing ingesta without signs of obstruction or foreign material.

**SPECIES**

Canine

The small intestine presented intact wall layering with 1:3 muscularis/mucosa ratio. The lumen of the small intestine was empty with no signs of ileus, obstruction or foreign material.

Normal visible colon wall layers were present with apparent formed feces in lumen.

**Pancreas**

**BREED**

Welsh Corgi

The parenchyma of the left limb, body and right limb of the pancreas presented isoechoic to the adjacent omental fat. A normal curvilinear capsule contour of the pancreas was present. The visible pancreatic duct was normal. No signs of active inflammation or neoplastic disease was evident.

**SEX**

FS

No overt omental masses, overt lymphadenopathy or peritoneal effusion was present.

**AGE**

6 yr

Brief sonographic assessment of the labeled mass exhibited uniform symmetrical small subcutaneous mass suggestive of fat echogenicity.

**WEIGHT**

30.4 lb

**ULTRASONOGRAPHIC FINDINGS**

- Sonographically unremarkable abdomen
- Uniform small subcutaneous mass suggestive of fat echogenicity-suspect SC lipoma

**INTERPRETATION OF THE FINDINGS & FURTHER RECOMMENDATIONS**

An obvious mid abdominal mass was not visualized. Overall, no overt evidence of intra-abdominal pathology was observed. If strong clinical concern for repeatable palpable mass, focused sonographic reassessment in the area of the mass is suggested. An ultrasound guided FNA of the SC mass is recommended for screening cytology.

**INTERPRETED BY**

R. McKenzie Daniel,  
DVM, DABVP  
(Canine and Feline)

**IMAGING  
PERFORMED BY**

Michaleen

**HOSPITAL NAME**

DPC Veterinary  
Hospital

**REFERRING VET**

Dr. Ward

**INVOICE**

10842ag

**DATE**

06/17/2022



**PATIENT**

Foxy Weaver

**SPECIES**

Canine

**BREED**

Welsh Corgi

**SEX**

FS

**AGE**

6 yr

**WEIGHT**

30.4 lb

**INTERPRETED BY**

R. McKenzie Daniel,  
DVM, DABVP  
(Canine and Feline)

**IMAGING  
PERFORMED BY**

Michaleen

**HOSPITAL NAME**

DPC Veterinary  
Hospital

**REFERRING VET**

Dr. Ward

**INVOICE**

10842ag

**DATE**

06/17/2022

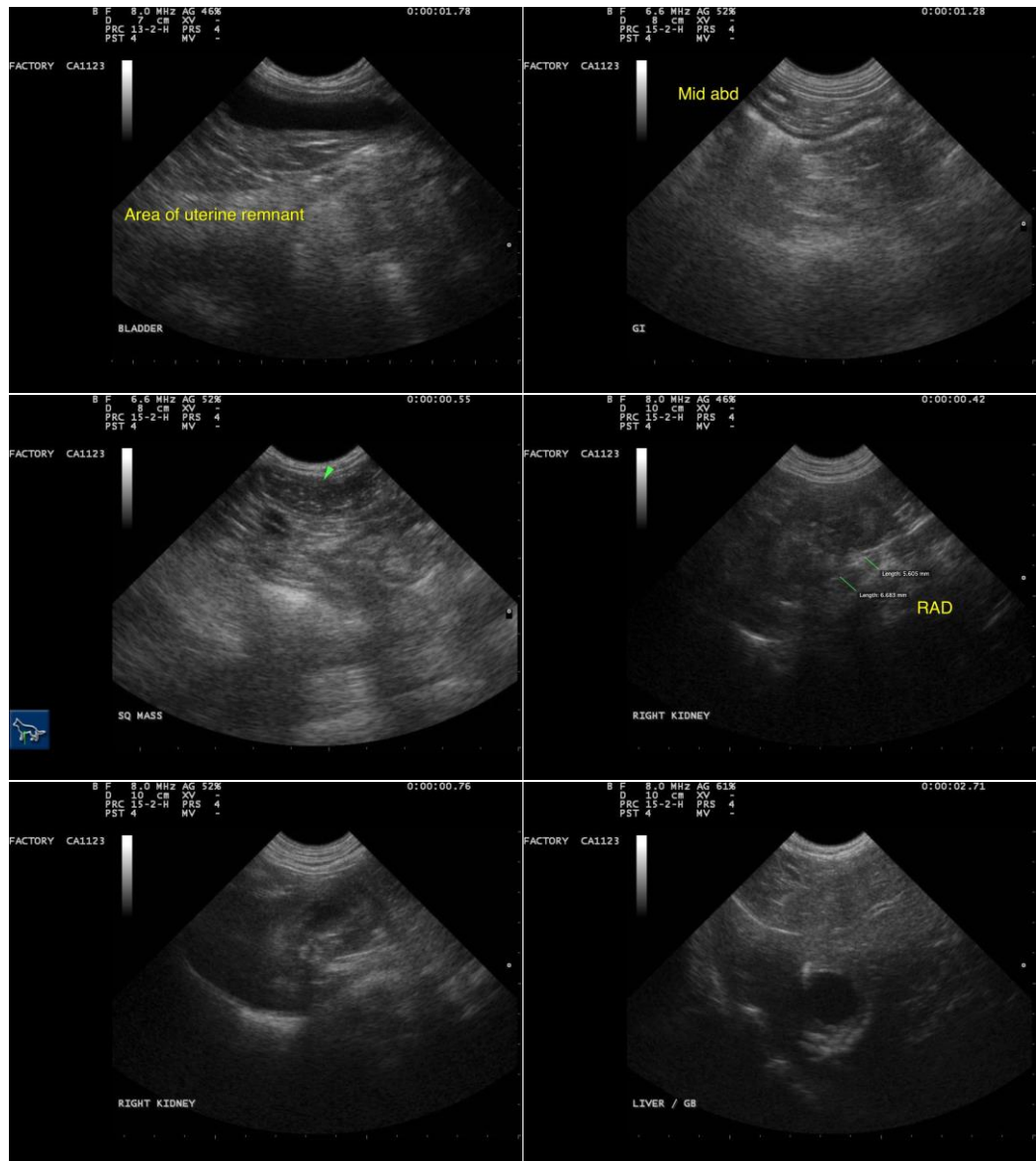



**PATIENT**

Foxy Weaver

**SPECIES**

Canine

**BREED**

Welsh Corgi

**SEX**

FS

**AGE**

6 yr

**WEIGHT**

30.4 lb

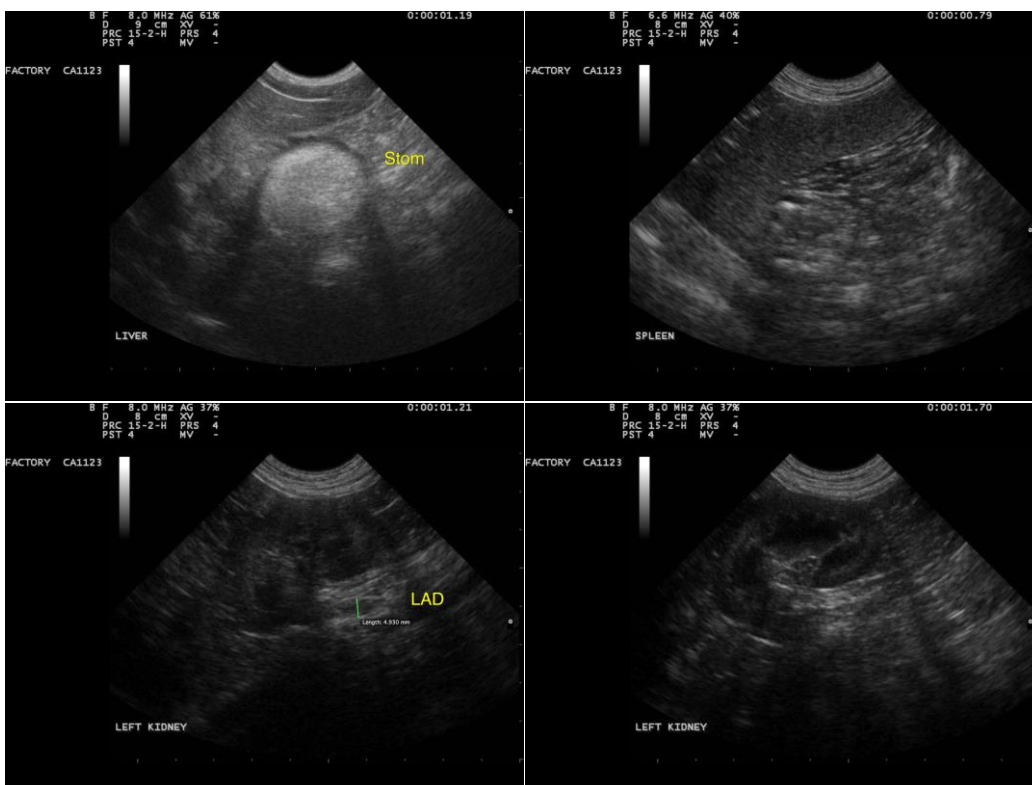

**INTERPRETED BY**

R. McKenzie Daniel,  
DVM, DABVP  
(Canine and Feline)

**IMAGING  
PERFORMED BY**

Michaleen

**HOSPITAL NAME**

DPC Veterinary  
Hospital

**REFERRING VET**

Dr. Ward

**INVOICE**

10842ag

**DATE**

06/17/2022

The information and recommendations provided are based on the images presented by the referring veterinarian/sonographer. No evaluation can be communicated regarding pathology that was not visible in the image/video clips provided.

Thank you for this referral. If the clinical or image interpretation does not parallel your findings or if I can be of any further assistance please contact me.

R. McKenzie Daniel, DVM, DABVP (Canine / Feline Practice)

info@SonoPath.com