



PATIENT PRESENTING CLINICAL SIGNS

Molly Foisy History: No abnormalities on physical exam Has anxiety issues and now is not eating well and losing weight Concern is if decreased appetite and weight loss is due to anxiety, medications, or other cause - owner concerned with cancer possibility

SPECIES

Canine Abnormal PE/Chem/CBC/UA Results: Please see attached labs

ULTRASONOGRAPHIC EXAMINATION OF THE ABDOMEN

BREED

Urinary System

Great Pyreneese X The urinary bladder, trigone, cystourethral junction, and visible pelvic urethra to a depth of 2.0 cm exhibited normal thickness and tone. Anechoic urine was present in the lumen with no uroliths or sediment. The ureteral papillae were normal. The ureters were not visible which is normal. No evidence of inflammatory or neoplastic changes were noted.

SEX

Spayed Female The area of the iliac trifurcation was free of pathology. No evidence of medial iliac or sublumbar lymphadenopathy.

AGE

9 Years Normal size and margination were present in the left kidney. A normal 1:3 cortex / medulla ratio was maintained. The medulla and cortices were uniform in texture with some increased echogenicity and minor loss of corticomedullary symmetry and definition expected for the age of the patient. No evidence of pelvic dilation was present. The left kidney measured 6.1 cm in length.

WEIGHT

89 Pounds The right kidney was indistinctly visualized owing to patient size and conformation yet without overt pathology, exhibiting mild age-related changes. The right kidney subjectively measured 6.0 cm in length.

INTERPRETED BY

Adrenal Glands

R. McKenzie Daniel, DVM, DABVP (Canine and Feline) The left adrenal gland was uniform in size and contour with a uniformly hypoechoic parenchyma. The left adrenal gland measured 2.5 cm x 0.64 cm width at the caudal pole.

IMAGING PERFORMED BY

The right adrenal gland was uniform in size and contour with a uniformly hypoechoic parenchyma. The right adrenal gland measured 2.1 cm in length x 0.67 cm width at the caudal pole.

Kelly Reschny

Spleen

HOSPITAL NAME

Gagemount The spleen exhibited a finely textured and homogenous parenchyma which was hyperechoic to the liver and renal cortical parenchyma. The capsule was smooth and regular without apparent expansion. The splenic vasculature at the hilus was normal in volume with no evidence of congestion or thrombosis. Acute to chronic inflammatory, neoplastic, or benign parenchyma changes were not noted.

REFERRING VET

Liver

Dr. Keir The liver was subjectively normal in size, structure, and contour. The liver parenchyma was uniform and hypoechoic to the spleen with a mild coarse echotexture. The hepatic and portal vasculature were normal in appearance without signs of congestion. The gallbladder was non-distended in size with thin walls and primarily anechoic luminal content. The cystic and common bile ducts were normal.

INVOICE

16109

Gastrointestinal

DATE

6/16/22 The stomach presented intact wall layering with a normal wall layer ratio. The lumen of the stomach was empty with no signs of ileus, obstruction or foreign material.



PATIENT

Molly Foisy

The visualized segments of small intestine exhibited intact wall layering with 1:3 muscularis/mucosa ratio. No evidence of small intestinal mural pathology or mechanical/metabolic ileus.

Normal visible colon wall layers were present with apparent formed feces in lumen.

SPECIES

Canine

Pancreas

The parenchyma of the left limb, body and right limb of the pancreas presented isoechoic to the adjacent omental fat. A normal curvilinear capsule contour of the pancreas was present. The visible pancreatic duct was normal. No signs of active inflammation or neoplastic disease was evident.

BREED

Great Pyreneese X

Free Abdomen

No omental masses, lymphadenopathy or peritoneal effusion was present.

SEX

Spayed Female

Other

No overt pathology in the area of the uterine remnant.

AGE

9 Years

ULTRASONOGRAPHIC FINDINGS

- Sonographically unremarkable abdomen

INTERPRETATION OF THE FINDINGS & FURTHER RECOMMENDATIONS

No evidence of overt visceral pathology as an obvious cause of the patients decreased appetite and weight loss. No evidence of intraabdominal neoplastic criteria. A GI panel to include PLI/TLI/Cobalamin/Folate as well as three view chest radiographs and neurological / musculoskeletal examination are recommended to assess for or rule out occult disease which may cause weight loss. Continued as needed gastrointestinal support is recommended.

WEIGHT

89 Pounds

INTERPRETED BY

R. McKenzie Daniel, DVM,
DABVP (Canine and
Feline)

**IMAGING
PERFORMED BY**

Kelly Reschny

HOSPITAL NAME

Gagemount

REFERRING VET

Dr. Keir

INVOICE

16109

DATE

6/16/22

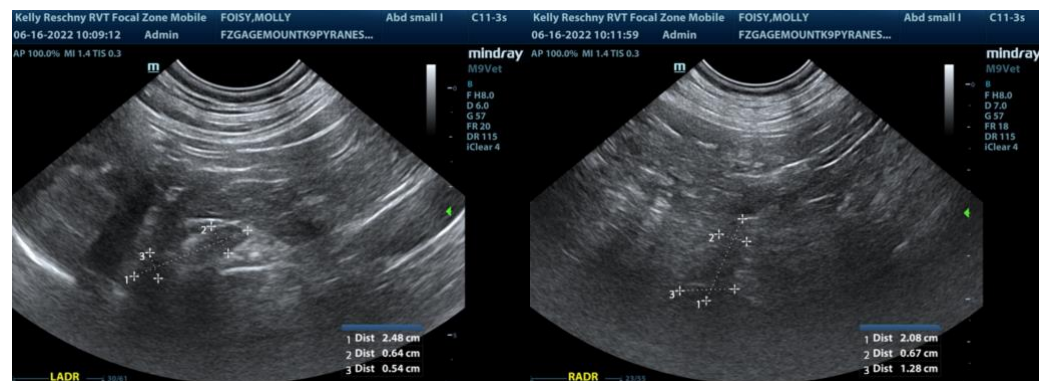



PATIENT

Molly Foisy

SPECIES

Canine

BREED

Great Pyreneese X

SEX

Spayed Female

AGE

9 Years

WEIGHT

89 Pounds

INTERPRETED BY

R. McKenzie Daniel, DVM,
DABVP (Canine and
Feline)

**IMAGING
PERFORMED BY**

Kelly Reschny

HOSPITAL NAME

Gagemount

REFERRING VET

Dr. Keir

INVOICE

16109

DATE

6/16/22

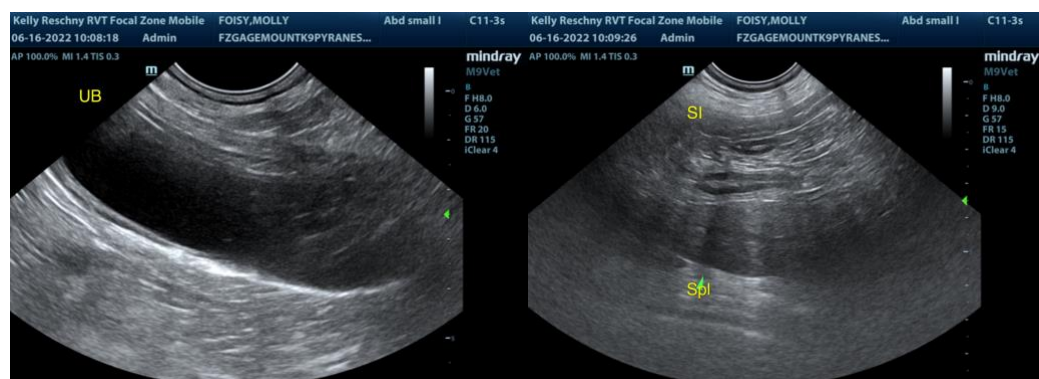
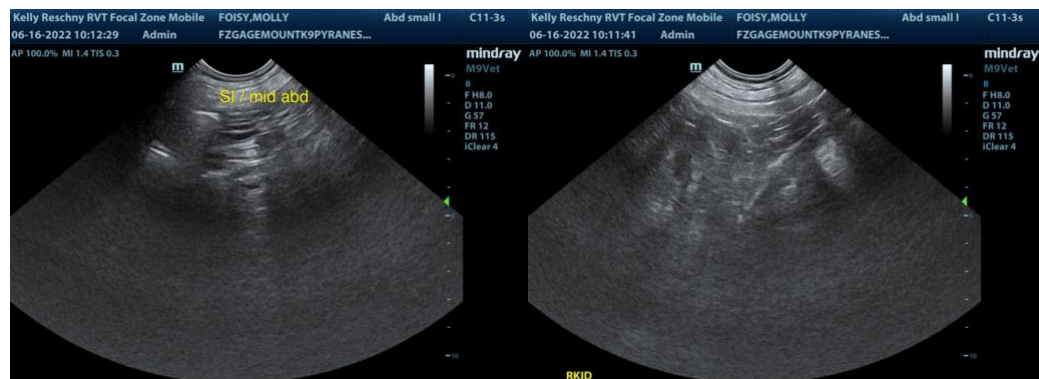
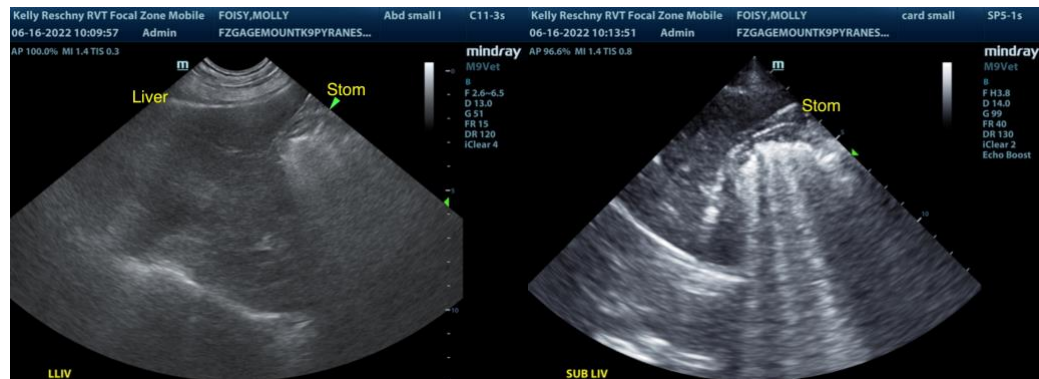
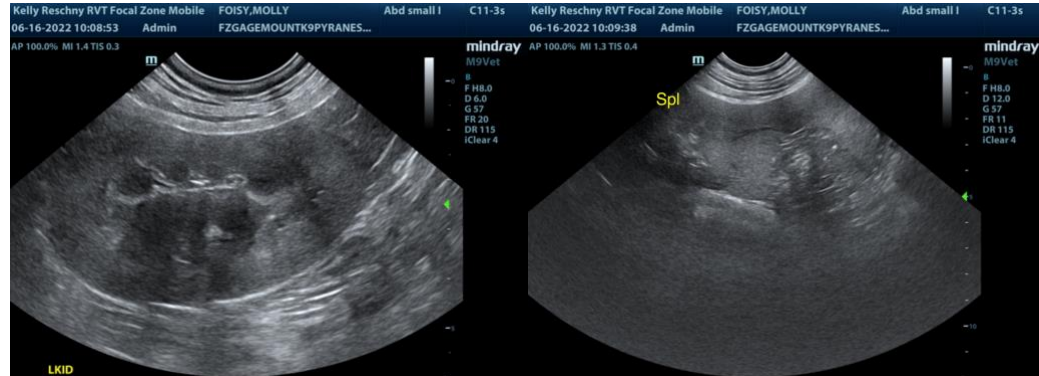

The information and recommendations provided are based on the images presented by the referring veterinarian. No evaluation can be communicated regarding pathology that was not visible in the image/video clips provided.

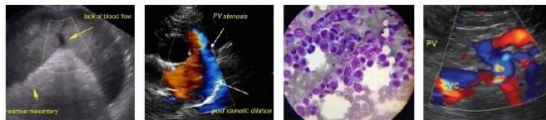

PATIENT

Molly Foisy

Thank you for this referral. If the clinical or image interpretation does not parallel your findings or if I can be of any further assistance please contact me.

SPECIES

Canine

R. McKenzie Daniel, DVM, DABVP (Canine / Feline Practice)
info@SonoPath.com

BREED

Great Pyreneese X

SEX

Spayed Female

AGE

9 Years

WEIGHT

89 Pounds

INTERPRETED BY

R. McKenzie Daniel, DVM,
DABVP (Canine and
Feline)

**IMAGING
PERFORMED BY**

Kelly Reschny

HOSPITAL NAME

Gagemount

REFERRING VET

Dr. Keir

INVOICE

16109

DATE

6/16/22