



PATIENT

Midnight Vasquez

SPECIES

Feline

BREED

DSH

SEX

FS

AGE

15 years

WEIGHT

7.5 lbs.

INTERPRETED BY

R. McKenzie Daniel,
DVM, DABVP
(Canine and Feline)

IMAGING PERFORMED BY

Shari Reffi, CVT

HOSPITAL NAME

American Animal
Hospital

REFERRING VET

Dr. Arculli

INVOICE

14096

DATE

6/15/22

PRESENTING CLINICAL SIGNS

Intermittent self resolving stranguria, pollakiuria outside litterbox. Current meds: Gabapentin
Abnormal PE/Chem/CBC/UA Results: Normal bw and urine strip. USG 1.015

ULTRASONOGRAPHIC EXAMINATION OF THE ABDOMEN

Urinary System

The urinary bladder, trigone, cystourethral junction, and visible pelvic urethra to a depth of 1.0 cm exhibited normal thickness and tone. Anechoic urine was present in the lumen with no calculi or sediment. The ureteral papillae were normal. The ureters were not visible which is normal. No evidence of inflammatory or neoplastic urinary bladder mural criteria was noted.

The area of the aortic trifurcation was free of pathology.

The bilateral kidneys exhibited borderline subnormal size compared to normal renal size for felines. A normal 1:3 cortex / medulla ratio was maintained. The medulla and cortices were uniform in texture with some increased echogenicity and mild to moderate loss of corticomedullary symmetry and definition expected for the age of the patient. No evidence of pyelectasia was present. The left kidney measured 3.0 cm in length. The right kidney measured 2.7 cm in length.

Adrenal Glands

No overt pathology was noted in the area of the left adrenal gland. The right adrenal gland was uniform in size and contour with a uniformly hypoechoic parenchyma. The right adrenal gland measured 0.27 cm width.

Spleen

The spleen exhibited primarily finely textured parenchyma which was hyperechoic to the liver and renal cortical parenchyma. Mild generalized parenchyma heterogeneity was present without evidence of nodular changes. The capsule was smooth and regular without apparent expansion. The splenic vasculature at the hilus was normal in volume with no evidence of congestion or thrombosis. The parenchymal heterogeneity is likely consistent with benign changes such as extramedullary hematopoiesis or age-related remodeling with minor potential for inflammatory or neoplastic disease. The spleen measured 0.8 cm width at the level of the hilus.

Liver/ Gallbladder

The liver was subjectively normal in size, structure, and contour. The liver parenchyma was uniform and hypoechoic to the spleen with a mild coarse echotexture. The hepatic and portal vasculature were normal in appearance without signs of congestion. The gallbladder was non-distended in size with thin walls and primarily anechoic luminal content containing mild gallbladder debris. The gallbladder was otherwise normal without evidence of inflammatory gallbladder criteria or peripheral gallbladder inflammation. The cystic and common bile ducts were normal.

Gastrointestinal

The stomach presented intact wall layering with a normal wall layer ratio. The lumen of the stomach was empty with no signs of ileus, obstruction, or foreign material.

PATIENT

Midnight Vasquez

SPECIES

Feline

BREED

DSH

SEX

FS

AGE

15 years

WEIGHT

7.5 lbs.

The small intestine presented intact wall layering with 1:3 muscularis/mucosa ratio. The lumen of the small intestine was empty with no signs of ileus, obstruction, or foreign material.

Normal visible colon wall layers were present with apparent formed feces in lumen.

Pancreas

The pancreas was normal in size and contour with isoechoic to heterogeneous parenchyma compared to adjacent omentum. No signs of active inflammation or neoplasia. This is likely consistent with age-related pancreatic changes and incidental.

Free Abdomen

No overt lymphadenopathy or peritoneal effusion was present.

ULTRASONOGRAPHIC FINDINGS

- Sonographically unremarkable urinary bladder
- Mild to moderate chronic renal changes
- Mild gallbladder debris

INTERPRETATION OF THE FINDINGS & FURTHER RECOMMENDATIONS

The mild gallbladder debris is nonspecific yet likely incidental, assuming no evidence of hepatic enzyme elevations or cholestasis.

No evidence of lower urinary tract pathology i.e., cystitis, neoplastic criteria, calculi, etc., was noted. Further renal staging to include urine C/S and protein: creatinine ratio on sterile urine sample may be considered.

INTERPRETED BY

R. McKenzie Daniel,
DVM, DABVP
(Canine and Feline)

IMAGING PERFORMED BY

Shari Reffi, CVT

HOSPITAL NAME

American Animal
Hospital

REFERRING VET

Dr. Arculli

INVOICE

14096

DATE

6/15/22

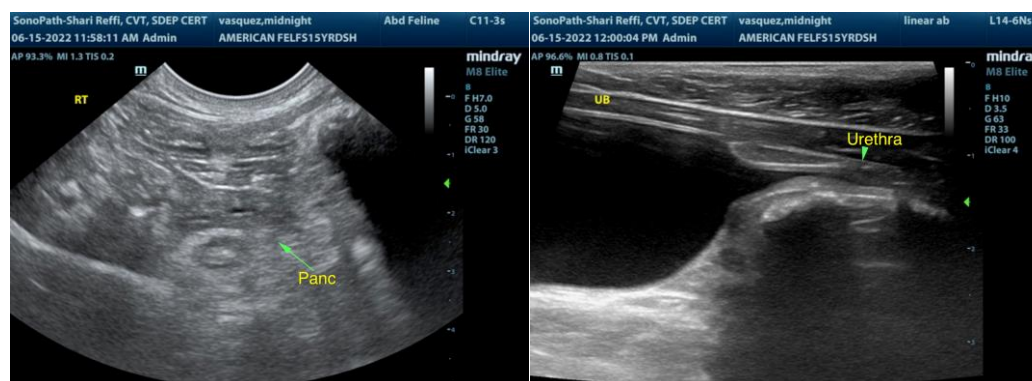



PATIENT

Midnight Vasquez

SPECIES

Feline

BREED

DSH

SEX

FS

AGE

15 years

WEIGHT

7.5 lbs.

INTERPRETED BY

R. McKenzie Daniel,
DVM, DABVP
(Canine and Feline)

IMAGING PERFORMED BY

Shari Reffi, CVT

HOSPITAL NAME

American Animal
Hospital

REFERRING VET

Dr. Arculli

INVOICE

14096

DATE

6/15/22

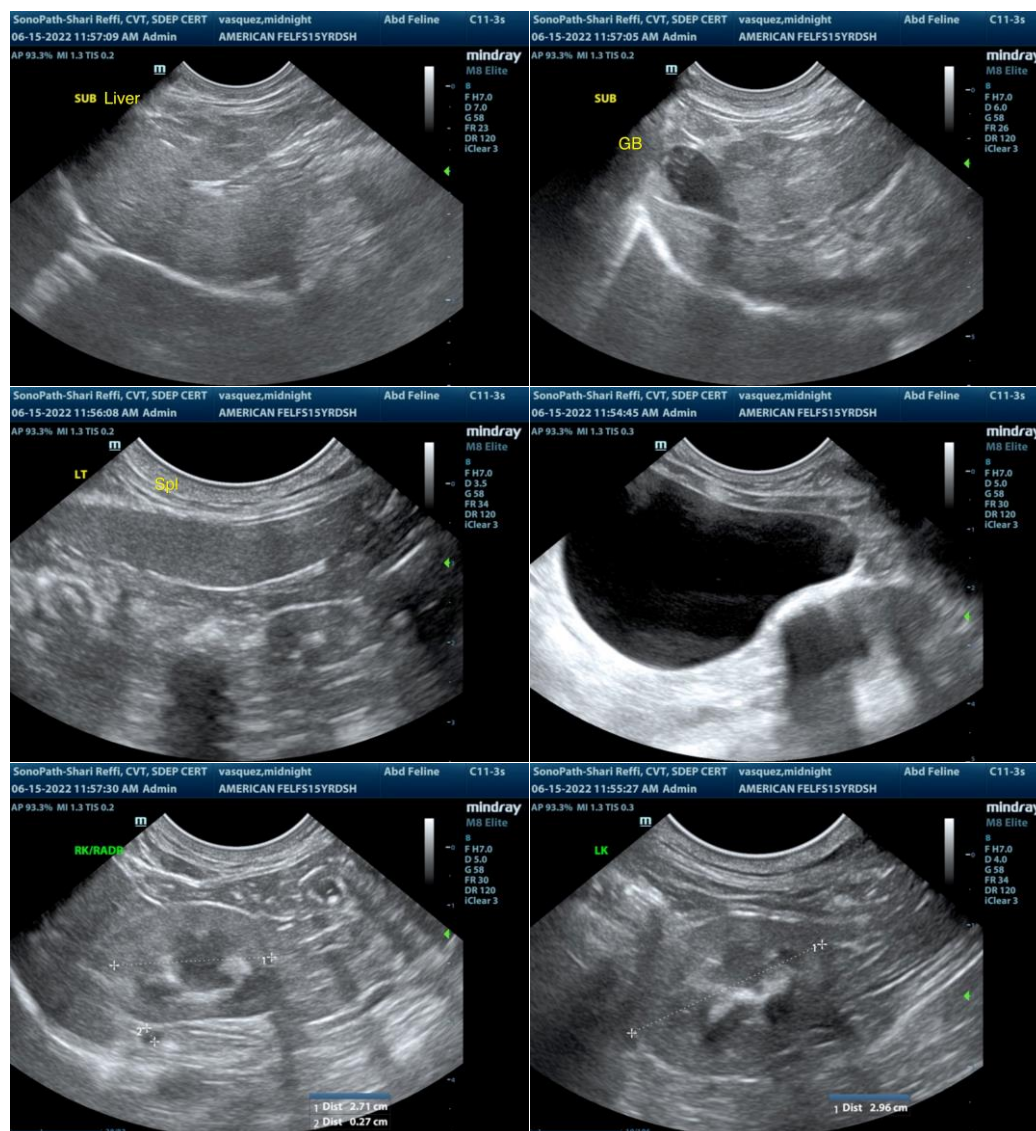

The information and recommendations provided are based on the images presented by the referring veterinarian/sonographer. No evaluation can be communicated regarding pathology that was not visible in the image/video clips provided.

Thank you for this referral. If the clinical or image interpretation does not parallel your findings or if I can be of any further assistance please contact me.

R. McKenzie Daniel, DVM, DABVP (Canine / Feline Practice)
info@SonoPath.com