

PATIENT

Coco Alcivar

SPECIES

Canine

BREED

Eskimo Dog

SEX

Male Neuter

AGE

12 months

WEIGHT

8.3 kg

INTERPRETED BY

R. McKenzie Daniel,
DVM, DABVP
(Canine and Feline)

IMAGING PERFORMED BY

Dr. Belan

HOSPITAL NAME

Sanctuary Vet Clinic

REFERRING VET

Dr.
Warnakulasooriya

INVOICE

10529ag

DATE

5/6/22

PRESENTING CLINICAL SIGNS

Intermittent vomiting diarrhea for 3 weeks anorexic lethargic. Ab x ray non diagnostic Temporary response to metronidazole and fortaflor

Abnormal PE/Chem/CBC/UA Results: Blood work non diagnostic Ovum and parasite fecal pending

ULTRASONOGRAPHIC EXAMINATION OF THE ABDOMEN

Urinary System

The urinary bladder, trigone, cystourethral junction, and visible pelvic urethra to a depth of 2 cm exhibited normal thickness and tone. Anechoic urine was present in the lumen with no uroliths or sediment. The ureteral papillae were normal. The ureters were not visible which is normal. No evidence of inflammatory or neoplastic changes was noted.

The residual prostate was symmetrically normal in size with uniform parenchyma and slight coarse echotexture measuring 0.64 cm in diameter.

The area of the aortic trifurcation was free of pathology.

Normal size and margination were present in the kidneys. A normal 1:3 cortex / medulla ratio and normal corticomedullary definition were maintained. The echogenicity of the cortex was similar to or slightly less than normal liver parenchyma while the medulla echogenicity was hypoechoic to the cortex with no evidence of pelvic dilation. The left kidney measured 4.5 cm in length. The right kidney measured 4.0 cm in length.

Adrenal Glands

The left adrenal gland was uniform in size and contour with a uniformly hypoechoic parenchyma. The left adrenal gland measured 0.36 cm width at the caudal pole and 0.3 cm width at the cranial pole. The right adrenal gland was uniform in size and contour with a uniformly hypoechoic parenchyma. The right adrenal gland measured 0.25 cm width at the caudal pole and 0.27 cm width at the cranial pole.

Spleen

The spleen exhibited a finely textured and homogenous parenchyma which was hyperechoic to the liver and renal cortical parenchyma. The capsule was smooth and regular without apparent expansion. The splenic vasculature at the hilus was normal in volume with no evidence of congestion or thrombosis. Acute to chronic inflammatory, neoplastic, or benign parenchyma changes were not noted.

Liver/ Gallbladder

The liver was subjectively normal in size, structure, and contour. The liver parenchyma was uniform and hypoechoic to the spleen with a mild coarse echotexture. The hepatic and portal vasculature were normal in appearance without signs of congestion. The gallbladder was non-distended in size with thin walls and primarily anechoic luminal content and mild debris likely secondary to fasting. The cystic and common bile ducts were normal.

Gastrointestinal

The stomach presented intact wall layering with a normal wall layer ratio. The lumen of the stomach was empty with no signs of ileus, obstruction, or foreign material.

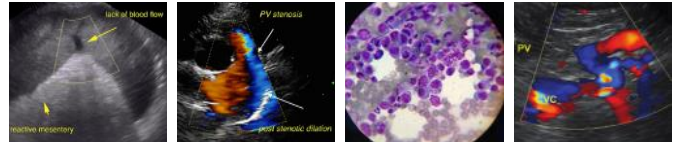

PATIENT

Coco Alcivar

The small intestine presented intact wall layering with 1:3 muscularis/mucosa ratio. The lumen of the small intestine was empty with no signs of ileus, obstruction, or foreign material. The jejunum wall measured 0.27 cm in width. The duodenum wall measured 0.38 cm in width.

SPECIES

Canine

Normal visible colon wall layers were present with apparent semi formed feces in descending colon consistent with reported diarrhea.

BREED

Eskimo Dog

Pancreas

The pancreas was normal in size and contour with isoechoic to heterogeneous parenchyma compared to adjacent omentum. No signs of active inflammation or neoplasia.

SEX

Male Neuter

Free Abdomen

Intermittent enlarged mesenteric and colic lymph nodes were present. These lymph nodes were homogenous, mildly hypoechoic and smoothly marginated. A normal width: length ratio was maintained (<0.5). Evidence of perilymphatic inflammation was evident. An example of lymph node size was 2 cm x 0.63 cm.

AGE

12 months

WEIGHT

8.3 kg

ULTRASONOGRAPHIC FINDINGS

Primary Findings

- Gastroenteritis
- Sonographically normal colon containing semi formed to non-formed feces
- Associated benign mesenteric lymphadenopathy-hyperplasia, reactive lymphadenitis secondary to intestinal disease, not consistent with neoplastic criteria

INTERPRETED BY

R. McKenzie Daniel,
DVM, DABVP
(Canine and Feline)

IMAGING PERFORMED BY

Dr. Belan

INTERPRETATION OF THE FINDINGS & FURTHER RECOMMENDATIONS

Overall, no overt evidence of significant GI pathology i.e. neoplastic criteria, intussusception, etc. Considerations may include dietary intolerance/food hypersensitivity, dysbiosis/antibiotic responsive diarrhea, occult parasitism or emerging IBD which may present sonographically normal. Correlation with pending fecal testing +/- giardia testing and GI panel to include PLI/TLI/Cobalamin/Folate is warranted. Although considered unlikely, a resting cortisol to rule out Addison's disease could be considered.

HOSPITAL NAME

Sanctuary Vet Clinic

REFERRING VET

Dr.
Warnakulasooriya

Empirically, a limited antigen or hydrolyzed diet trial with potential long term dietary therapy, prophylactic deworming (Panacur 50 mg/kg SID x 5 consecutive days with repeat protocol in 3 weeks even if fecal testing is negative), high colony count probiotic (Proviale or Visbiome), antibiotic trial and as needed gastrointestinal support with assessment of clinical response may prove beneficial.

INVOICE

10529ag

DATE

5/6/22

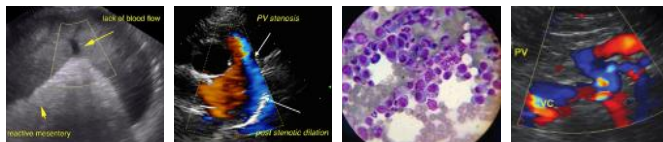

PATIENT

Coco Alcivar

SPECIES

Canine

BREED

Eskimo Dog

SEX

Male Neuter

AGE

12 months

WEIGHT

8.3 kg

INTERPRETED BY

R. McKenzie Daniel,
DVM, DABVP
(Canine and Feline)

IMAGING PERFORMED BY

Dr. Belan

HOSPITAL NAME

Sanctuary Vet Clinic

REFERRING VET

Dr.
Warnakulasooriya

INVOICE

10529ag

DATE

5/6/22

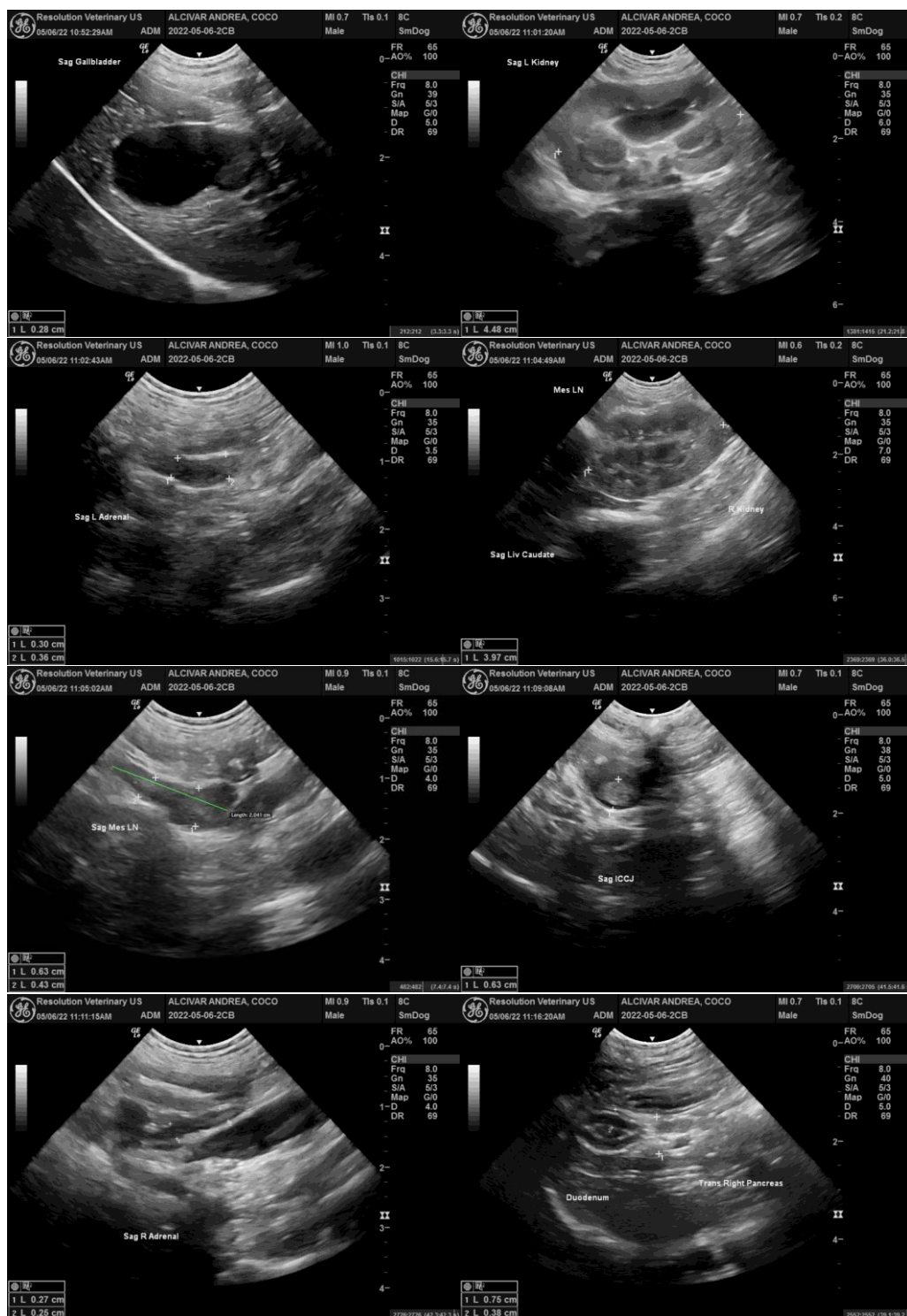

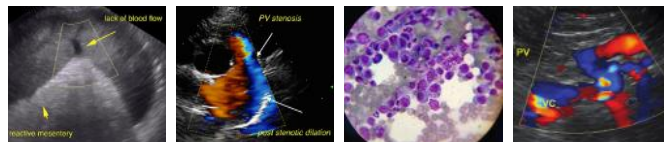

PATIENT

Coco Alcivar

SPECIES

Canine

BREED

Eskimo Dog

SEX

Male Neuter

AGE

12 months

WEIGHT

8.3 kg

INTERPRETED BY

R. McKenzie Daniel,
DVM, DABVP
(Canine and Feline)

IMAGING PERFORMED BY

Dr. Belan

HOSPITAL NAME

Sanctuary Vet Clinic

REFERRING VET

Dr.
Warnakulasooriya

INVOICE

10529ag

DATE

5/6/22



The information and recommendations provided are based on the images presented by the referring veterinarian/sonographer. No evaluation can be communicated regarding pathology that was not visible in the image/video clips provided.

Thank you for this referral. If the clinical or image interpretation does not parallel your findings or if I can be of any further assistance please contact me.

R. McKenzie Daniel, DVM, DABVP (Canine / Feline Practice)
info@SonoPath.com