



PATIENT

Kitana Stark

SPECIES

Canine

BREED

Pitbull

SEX

Female

AGE

10

WEIGHT

49.6 lbs.

INTERPRETED BY

R. McKenzie Daniel,
DVM, DABVP
(Canine and Feline)

IMAGING PERFORMED BY

Torrey Schwartz

HOSPITAL NAME

Portland Veterinary
Wellness Center

REFERRING VET

Torrey Schwartz

INVOICE

10862

DATE

5/5/26

PRESENTING CLINICAL SIGNS

Came in for routine annual and lab work, normal at home - no changes. cystatin B and ALT consistently elevated

Abnormal PE/Chem/CBC/UA Results: 4/14/26: cystatin B 206 ALT 135 4/30/26 cystatin B 253 ALT 172

ULTRASONOGRAPHIC EXAMINATION OF THE ABDOMEN

Urinary System

The urinary bladder, trigone, and cystourethral junction exhibited normal thickness and tone. Anechoic urine was present in the lumen with no uroliths or sediment. No mineral or calculi were noted. The ureteral papillae were normal. The ureters were not visible which is normal. No evidence of inflammatory or neoplastic changes were noted.

No evidence of pathology in the area of the aortic trifurcation.

Normal size and margination were present in the kidneys. A normal 1:3 cortex / medulla ratio was maintained. The medulla and cortices were uniform in texture with some increased echogenicity and mild loss of corticomedullary symmetry and definition expected for the age of the patient. No evidence of pelvic dilation was present. The left kidney measured 6.0 cm in length. The right kidney measured 6.0 cm in length.

Adrenal Glands

The left adrenal gland was uniform in size and contour with a uniformly hypoechoic parenchyma. The left adrenal gland measured 0.66 cm width at the caudal pole. The right adrenal gland was uniform in size and contour with a uniformly hypoechoic parenchyma. The right adrenal gland measured 0.7 cm width at the caudal pole.

Spleen

The spleen exhibited a finely textured and homogenous parenchyma which was hyperechoic to the liver and renal cortical parenchyma. The capsule was smooth and regular without apparent expansion. The splenic vasculature at the hilus was normal in volume with no evidence of congestion or thrombosis. Acute to chronic inflammatory, neoplastic, or benign parenchyma changes were not noted.

Liver/Gallbladder

The liver was subjectively normal in size, structure, and contour. Normal hepatic vascular volume was present. The liver parenchyma was uniform and hypoechoic to the spleen with a mild coarse echotexture. The hepatic and portal vasculature were normal in appearance without signs of congestion. The gallbladder was non-distended in size with thin walls and primarily anechoic luminal content. The cystic and common bile ducts were normal.

Gastrointestinal

The stomach presented intact wall layering with a normal wall layer ratio. The lumen of the stomach was empty without evidence of retained ingesta, fluid, or foreign material.



PATIENT

Kitana Stark

SPECIES

Canine

BREED

Pitbull

SEX

Female

AGE

10

WEIGHT

49.6 lbs.

The small intestine presented intact wall layering with 1:3 muscularis/mucosa ratio. The lumen of the small intestine was empty with no signs of ileus, obstruction, or foreign material.

Normal visible colon wall layers were present with formed feces in lumen.

Pancreas

The parenchyma of the left limb, body and right limb of the pancreas presented isoechoic to the adjacent omental fat. A normal curvilinear capsule contour of the pancreas was present. The visible pancreatic duct was normal. No signs of active inflammation or neoplastic disease were evident.

Free Abdomen

No overt lymphadenopathy or peritoneal effusion was present.

ULTRASONOGRAPHIC FINDINGS

- Sonographically normal liver – consistent with mild benign hepatopathy
- Normal gallbladder
- Mild age-related kidneys
- Normal bilateral adrenal glands

INTERPRETED BY

R. McKenzie Daniel,
DVM, DABVP
(Canine and Feline)

INTERPRETATION OF THE FINDINGS & FURTHER RECOMMENDATIONS

Correlation with urinalysis +/- baseline renal staging to include urine C/S or UPC level, if clinically indicated, is recommended. Given that the patient is nonclinical, continued monitoring of renal and hepatic parameters with as-needed renal support and hepatosupportive medications is recommended. Recheck sonogram if progressive hepatopathy or concern for progressive chronic kidney disease.

IMAGING PERFORMED BY

Torrey Schwartz

HOSPITAL NAME

Portland Veterinary
Wellness Center

REFERRING VET

Torrey Schwartz

INVOICE

10862

DATE

5/5/26

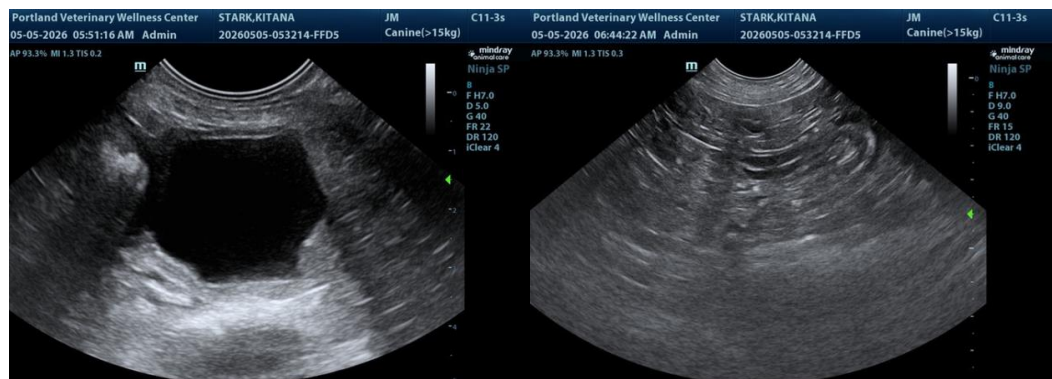



PATIENT

Kitana Stark

SPECIES

Canine

BREED

Pitbull

SEX

Female

AGE

10

WEIGHT

49.6 lbs.

INTERPRETED BY

R. McKenzie Daniel,
DVM, DABVP
(Canine and Feline)

IMAGING PERFORMED BY

Torrey Schwartz

HOSPITAL NAME

Portland Veterinary
Wellness Center

REFERRING VET

Torrey Schwartz

INVOICE

10862

DATE

5/5/26

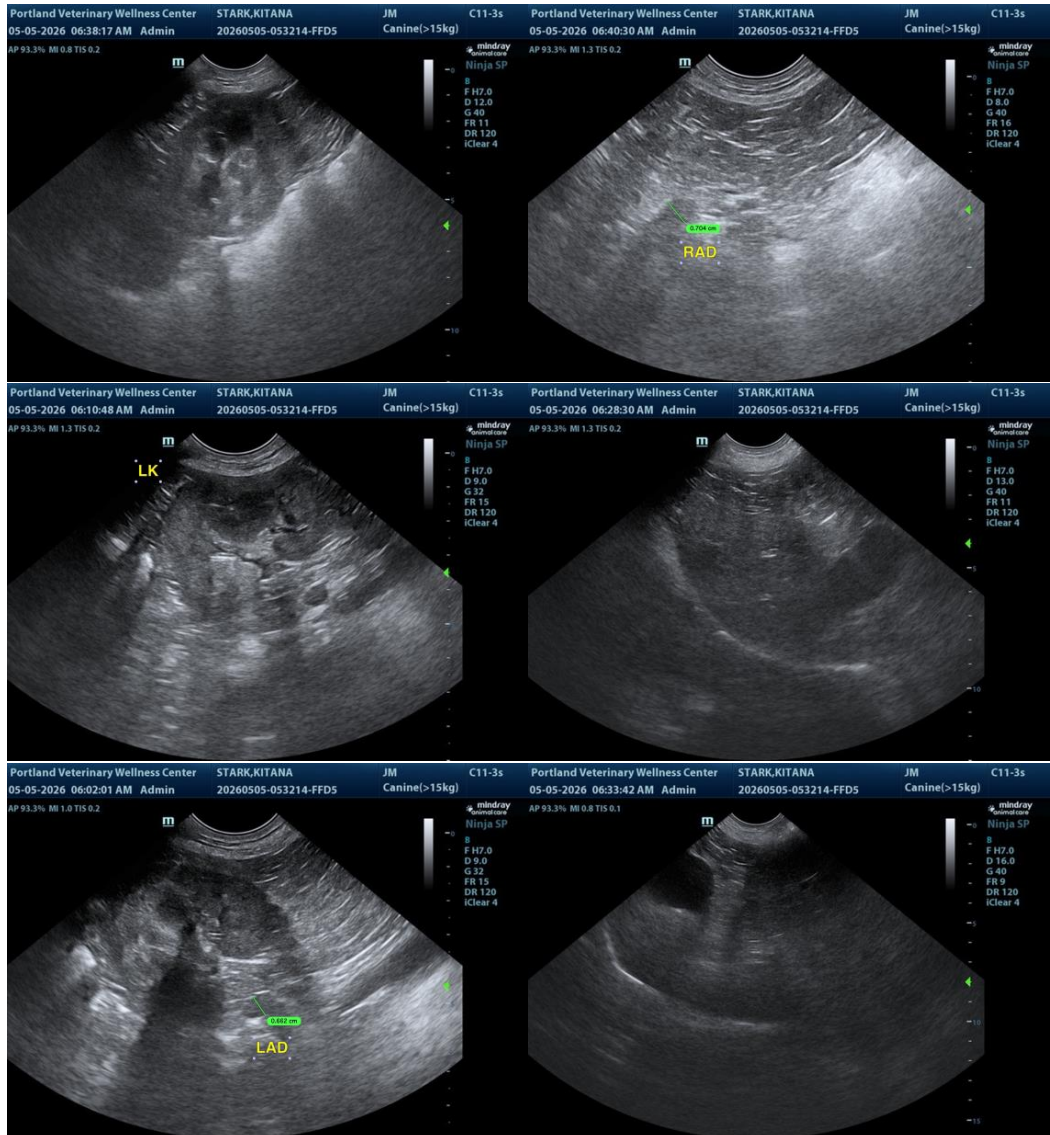

The information and recommendations provided are based on the images presented by the referring veterinarian/sonographer. No evaluation can be communicated regarding pathology that was not visible in the image/video clips provided.

Thank you for this referral. If the clinical or image interpretation does not parallel your findings or if I can be of any further assistance, please contact me.

R. McKenzie Daniel, DVM, DABVP (Canine/Feline Practice)
info@sonopath.com