

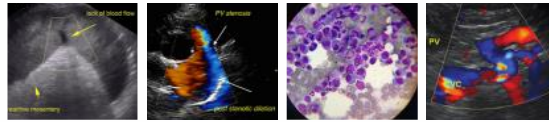

PATIENT	PRESENTING CLINICAL SIGNS
Dottie Beckendorf	3cm firm dermal mass with alopecia on R lateral femoral region - FNA/cytology: abundant mast cells and eosinophils, few RBCs; presumptive dx = MCT
SPECIES	Current Medications Diphenhydramine, Famotidine started 5/3/23
Canine	Primary Question/Differential to Be Answered in This Exam Any metastasis to other organs?
BREED	ULTRASONOGRAPHIC EXAMINATION OF THE ABDOMEN
French Bulldog	Urinary System
SEX	The urinary bladder, trigone, cystourethral junction, and visible pelvic urethra exhibited normal thickness and tone. Anechoic urine was present in the lumen with no uroliths or sediment. The ureteral papillae were normal. The ureters were not visible which is normal. No evidence of inflammatory or neoplastic changes were noted.
FS	
AGE	Normal size and margination were present in the kidneys. A normal 1:3 cortex / medulla ratio and normal corticomedullary definition were maintained. The echogenicity of the cortex was similar to or slightly less than normal liver parenchyma while the medulla echogenicity was hypoechoic to the cortex with no evidence of pelvic dilation. The left kidney measured 4.9 cm in length. The right kidney measured 4.9 cm in length.
7yr	
WEIGHT	The area of the iliac trifurcation was free of pathology including no evidence of medial, iliac or sublumbar lymphadenopathy or masses.
28.4lb	
INTERPRETED BY	Adrenal Glands
R. McKenzie Daniel, DVM, DABVP (Canine and Feline)	The left adrenal gland was uniform in size and contour with a uniformly hypoechoic parenchyma. The left adrenal gland measured 0.60 cm width at the caudal pole and 1.9 cm length. The right adrenal gland was uniform in size and contour with a uniformly hypoechoic parenchyma. The right adrenal gland measured 0.56 cm width at the caudal pole and 1.6 cm length.
IMAGING PERFORMED BY	Spleen
Jenna Walsh CVT	The spleen exhibited a finely textured and homogenous parenchyma which was hyperechoic to the liver and renal cortical parenchyma. The capsule was smooth and regular without apparent expansion. The splenic vasculature at the hilus was normal in volume with no evidence of congestion or thrombosis. Acute to chronic inflammatory, neoplastic, or benign parenchyma changes were not noted.
HOSPITAL NAME	Liver/Gallbladder
Reid Veterinary Hospital	The liver was subjectively normal in size, structure, and contour. The liver parenchyma was uniform and hypoechoic to the spleen with a mild coarse echotexture. The hepatic and portal vasculature were normal in appearance without signs of congestion. The gallbladder was non-distended in size with thin walls and primarily anechoic luminal content with mild congealed non-organized variably echogenic debris in the mid to cranial lumen. The cystic and common bile ducts were normal.
REFERRING VET	
Dr Popowich	
INVOICE	Gastrointestinal
13725ag	
DATE	
05/05/2023	



PATIENT	The stomach presented intact wall layering with a normal wall layer ratio. The lumen of the stomach was empty with no signs of ileus, obstruction or foreign material.
Dottie Beckendorf	
SPECIES	The small intestine presented intact wall layering with 1:3 muscularis/mucosa ratio. The lumen of the small intestine was empty with no signs of ileus, obstruction or foreign material.
Canine	
BREED	Normal visible colon wall layers were present with apparent formed feces in lumen.
French Bulldog	
SEX	Pancreas
FS	The parenchyma of the left limb, body and right limb of the pancreas presented isoechoic to the adjacent omental fat. A normal curvilinear capsule contour of the pancreas was present. The visible pancreatic duct was normal. No signs of active inflammation or neoplastic disease was evident.
AGE	Free Abdomen
7yr	No omental masses, overt lymphadenopathy or peritoneal effusion was present.
WEIGHT	ULTRASONOGRAPHIC FINDINGS
28.4lb	<ul style="list-style-type: none"> Sonographically unremarkable abdomen. Minor congealed gallbladder debris.

INTERPRETATION OF THE FINDINGS & FURTHER RECOMMENDATIONS

Overall, there is no overt evidence of significant abdominal visceral pathology. No evidence of intra-abdominal neoplastic or metastatic criteria.

INTERPRETED BY

R. McKenzie Daniel,
DVM, DABVP
(Canine and Feline)

IMAGING PERFORMED BY

Jenna Walsh CVT

HOSPITAL NAME

Reid Veterinary
Hospital

REFERRING VET

Dr Popowich

INVOICE

13725ag

DATE

05/05/2023

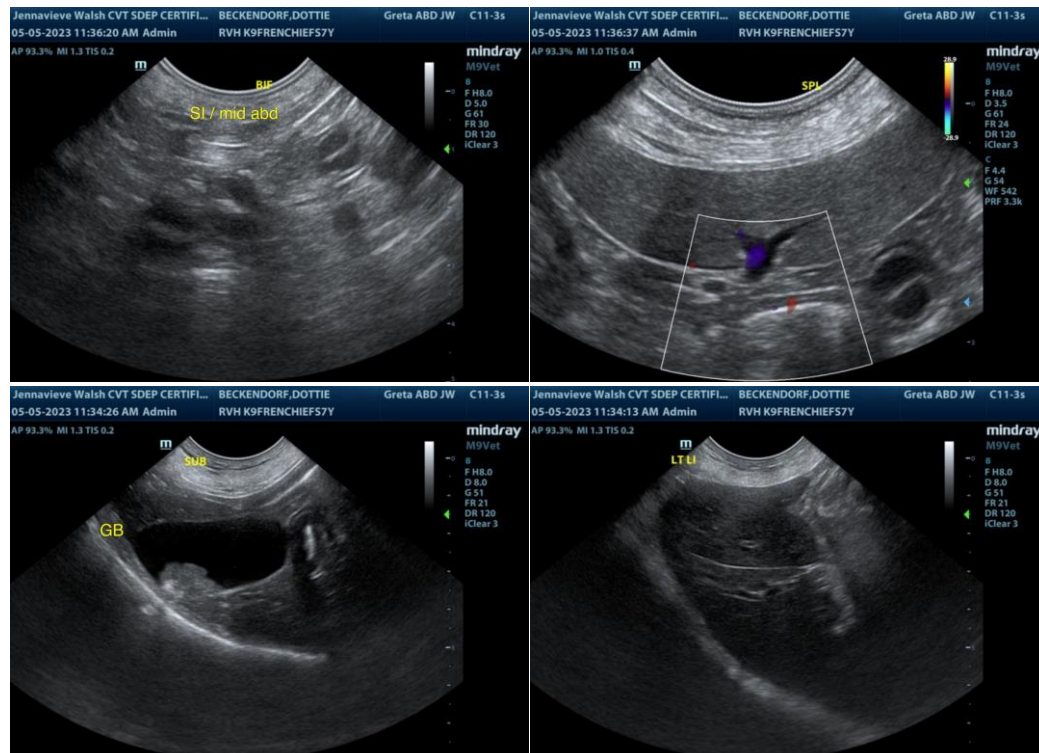



PATIENT

Dottie Beckendorf

SPECIES

Canine

BREED

French Bulldog

SEX

FS

AGE

7yr

WEIGHT

28.4lb

INTERPRETED BY

R. McKenzie Daniel,
DVM, DABVP
(Canine and Feline)

IMAGING PERFORMED BY

Jenna Walsh CVT

HOSPITAL NAME

Reid Veterinary
Hospital

REFERRING VET

Dr Popowich

INVOICE

13725ag

DATE

05/05/2023

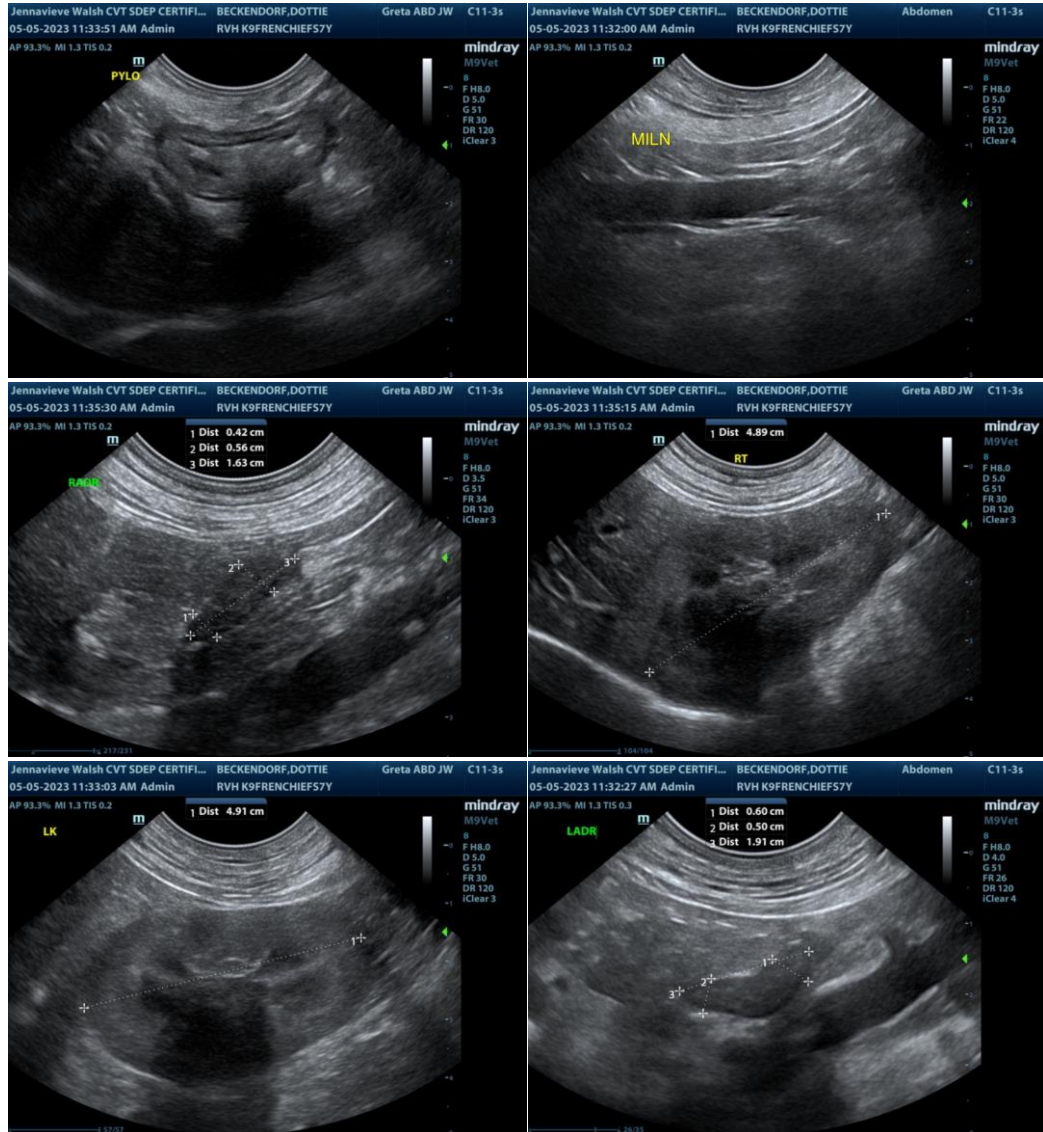

The information and recommendations provided are based on the images presented by the referring veterinarian/sonographer. No evaluation can be communicated regarding pathology that was not visible in the image/video clips provided.

Thank you for this referral. If the clinical or image interpretation does not parallel your findings or if I can be of any further assistance please contact me.

R. McKenzie Daniel, DVM, DABVP (Canine / Feline Practice)

info@SonoPath.com