



PATIENT

Maggie Stella Pereira

SPECIES

Canine

BREED

Labrador Retriever

SEX

Spayed Female

AGE

7 Years

WEIGHT

127 lbs

INTERPRETED BY

R. McKenzie Daniel,
 DVM, DABVP (Canine
 / Feline Practice)

IMAGING PERFORMED BY

Chloe Lowe CVT

HOSPITAL NAME

Newton Veterinary
 Hospital

REFERRING VET

Dr. Barron

INVOICE

16587

DATE

05/29/26

PRESENTING CLINICAL SIGNS

Increased Alp on blood work. PE NSF.

Abnormal PE/Chem/CBC/UA Results: Alp 778

ULTRASONOGRAPHIC EXAMINATION OF THE ABDOMEN

Urinary System

The urinary bladder, trigone, cystourethral junction, and visible pelvic urethra to a depth of 3.0 cm exhibited normal thickness and tone. Anechoic urine was present in the lumen with no uroliths or sediment. The ureteral papillae were normal. The ureters were not visible which is normal. No evidence of inflammatory or neoplastic change were noted.

Normal size and margination was present in the kidneys. A normal 1:3 cortex / medulla ratio and normal corticomedullary definition were maintained. The echogenicity of the cortex was similar to or slightly less than normal liver parenchyma while the medulla echogenicity was hypoechoic to the cortex with no evidence of pelvic dilation. The left kidney measured 7.5 cm in length. The right kidney measured 7.6 cm in length.

Adrenal Glands

The left adrenal gland was uniform in size and contour with a uniformly hypoechoic parenchyma. The left adrenal gland measured 0.73 cm width at the caudal pole.

The right adrenal gland was uniform in size and contour with a uniformly hypoechoic parenchyma. The right adrenal gland measured 0.75 cm width at the caudal pole.

Spleen

The spleen exhibited a finely textured and homogenous parenchyma which was hyperechoic to the liver and renal cortical parenchyma. The capsule was smooth and regular without apparent expansion. The splenic vasculature at the hilus was normal in volume with no evidence of congestion or thrombosis. Acute to chronic inflammatory, neoplastic, or benign parenchyma changes were not noted.

Liver & Gallbladder

The liver revealed generalized hepatomegaly with rounded symmetrical contour and nonhomogenous hyperechoic parenchyma exhibiting variable coarse echotexture. The hepatic and portal vasculature were normal in appearance without signs of congestion.

The gallbladder was non distended in size with mild nonorganized biliary sludge. The cystic duct and common bile ducts were normal without evidence of dilation.

Gastrointestinal

The stomach presented intact wall layering with a normal wall layer ratio. The lumen of the stomach was empty with no signs of ileus, obstruction or foreign material.

The small intestine presented intact wall layering with 1:3 muscularis/mucosa ratio. The lumen of the small intestine was empty with no signs of ileus, obstruction or foreign material.



PATIENT

Normal visible colon wall layers were present with apparent formed feces in lumen.

Maggie Stella Pereira

Pancreas

SPECIES

The parenchyma of the left limb, body and right limb of the pancreas presented isoechoic to the adjacent omental fat. A normal curvilinear capsule contour of the pancreas was present. The visible pancreatic duct was normal. No signs of active inflammation or neoplastic disease was evident.

Canine

BREED

Free Abdomen

Labrador Retriever

No overt lymphadenopathy or peritoneal effusion was present.

SEX

ULTRASONOGRAPHIC FINDINGS

Spayed Female

- Enlarged nonhomogenous hyperechoic liver.
- Mild gallbladder debris (non-mucocele).
- Normal bilateral adrenal glands.

AGE

INTERPRETATION OF THE FINDINGS & FURTHER RECOMMENDATIONS

7 Years

The liver is non-specific with considerations including vacuolar/cholestatic hepatopathy, hepatitis/cholangiohepatitis, lipidosis, fibrosis or combination. Occult hepatic round cell neoplasia is thought less likely yet not definitively excluded.

WEIGHT

127 lbs

Further assessment may include (assuming normal clotting status) hepatic FNA cytology. No overt adrenal pathology as a contributing factor. However, if clinical signs consistent with Cushing's syndrome are non-reported or arise, adrenal workup is recommended. Hepatosupportive medications such as Denamarin, Ursodiol and vitamin E may prove beneficial. Hepatic biopsies with histopathology are likely required for a definitive diagnosis.

INTERPRETED BY

R. McKenzie Daniel, DVM, DABVP (Canine / Feline Practice)

IMAGING PERFORMED BY

Chloe Lowe CVT

HOSPITAL NAME

Newton Veterinary Hospital

REFERRING VET

Dr. Barron

INVOICE

16587

DATE

05/29/26

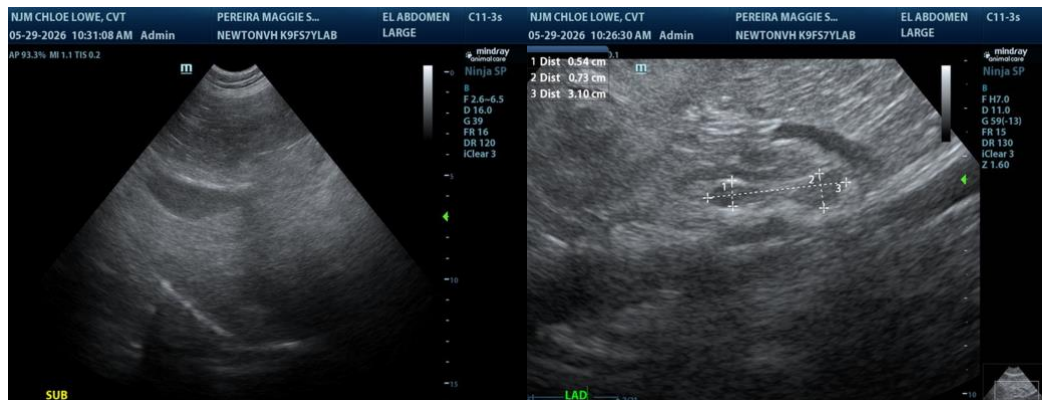



PATIENT

Maggie Stella Pereira

SPECIES

Canine

BREED

Labrador Retriever

SEX

Spayed Female

AGE

7 Years

WEIGHT

127 lbs

INTERPRETED BY

R. McKenzie Daniel,
 DVM, DABVP (Canine
 / Feline Practice)

**IMAGING
 PERFORMED BY**

Chloe Lowe CVT

HOSPITAL NAME

Newton Veterinary
 Hospital

REFERRING VET

Dr. Barron

INVOICE

16587

DATE

05/29/26

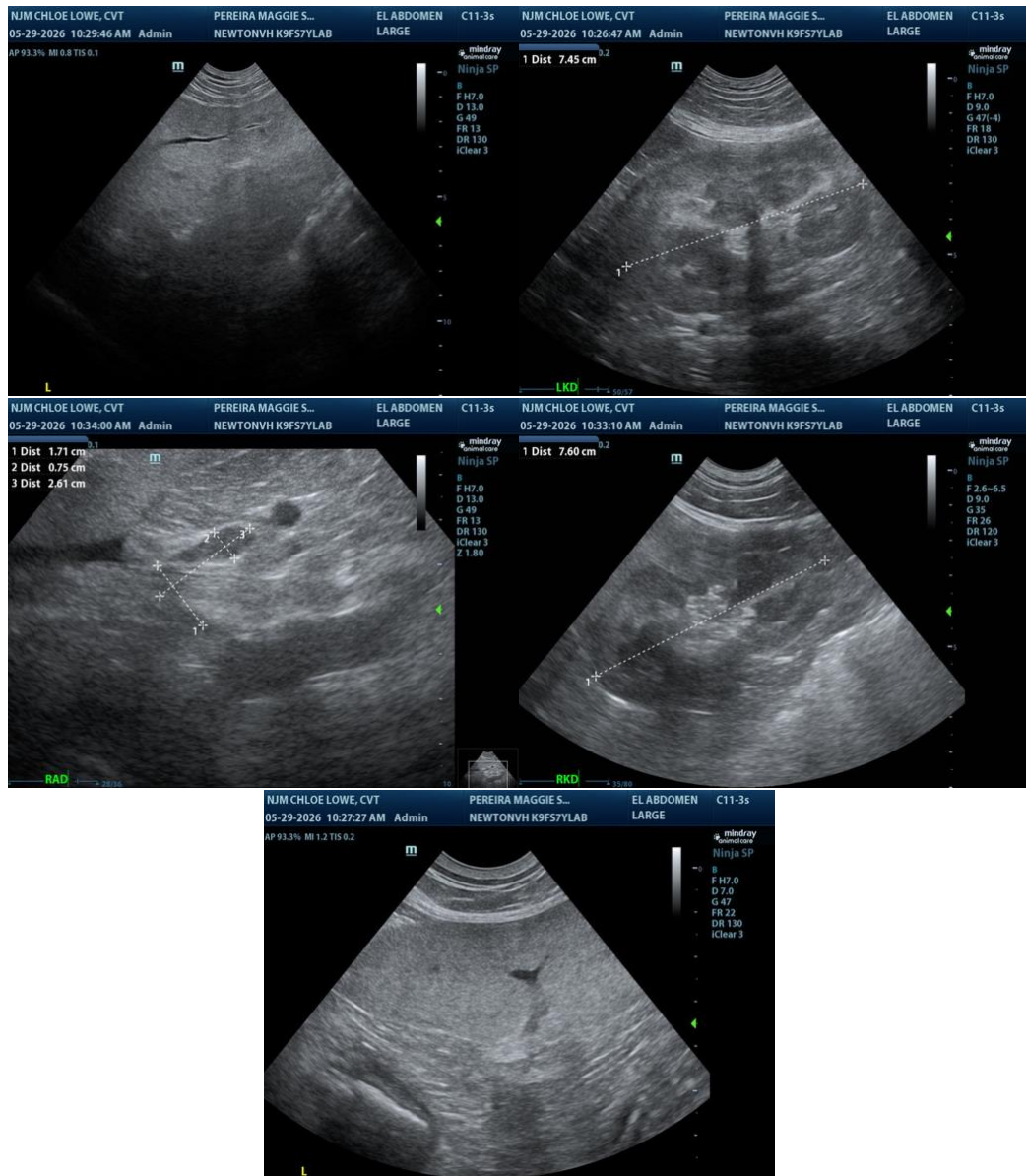

The information and recommendations provided are based on the images presented by the referring veterinarian/sonographer. No evaluation can be communicated regarding pathology that was not visible in the image/video clips provided.

Thank you for this referral. If the clinical or image interpretation does not parallel your findings or if I can be of any further assistance, please contact me.

R. McKenzie Daniel, DVM, DABVP (Canine / Feline Practice)

info@SonoPath.com