



PATIENT

Leona Matthews

SPECIES

Canine

BREED

Cattle Dog Mix

SEX

Spayed Female

AGE

9 Years

WEIGHT

52 lbs

INTERPRETED BY

R. McKenzie Daniel,
DVM, DABVP (Canine
/ Feline Practice)

IMAGING PERFORMED BY

Dr. Cristy Fisher

HOSPITAL NAME

Pine Creek Veterinary
Hospital

REFERRING VET

Dr. Cristy Fisher

INVOICE

16608

DATE

05/29/26

PRESENTING CLINICAL SIGNS

Patient presented for oral bleeding and had a mass on her tongue. It was removed and Histopath returned as hemangiosarcoma. Patient going to oncology next week and needed met eval.

Abnormal PE/Chem/CBC/UA Results: Lingual hemangiosarcoma Otherwise all labwork is unremarkable and WNL.

ULTRASONOGRAPHIC EXAMINATION OF THE ABDOMEN

Urinary System

The urinary bladder, trigone, cystourethral junction, and visible pelvic urethra to a depth of 3.0 cm exhibited normal thickness and tone. Anechoic urine was present in the lumen with no uroliths or sediment. The ureteral papillae were normal. The ureters were not visible which is normal. No evidence of inflammatory or neoplastic change were noted.

The visualized medial iliac lymph nodes were sonographically normal without inflammatory or metastatic criteria. An example measured 1.7 cm x 0.42 cm.

Normal size and margination was present in the kidneys. A normal 1:3 cortex / medulla ratio and normal corticomedullary definition were maintained. The echogenicity of the cortex was similar to or slightly less than normal liver parenchyma while the medulla echogenicity was hypoechoic to the cortex with no evidence of pelvic dilation. The left kidney measured 5.7 cm in length. The right kidney measured 5.2 cm in length.

Adrenal Glands

The left adrenal gland was uniform in size and contour with a uniformly hypoechoic parenchyma. The left adrenal gland measured 0.65 cm width at the caudal pole.

The area of the right adrenal gland was free of overt pathology.

Spleen

The spleen exhibited a finely textured and homogenous parenchyma which was hyperechoic to the liver and renal cortical parenchyma. The capsule was smooth and regular without apparent expansion. The splenic vasculature at the hilus was normal in volume with no evidence of congestion or thrombosis. Acute to chronic inflammatory, neoplastic, or benign parenchyma changes were not noted.

Liver & Gallbladder

The liver was subjectively normal in size, structure, and contour. The liver parenchyma was uniform and hypoechoic to the spleen with a mild coarse echotexture. The hepatic and portal vasculature were normal in appearance without signs of congestion.

The gallbladder was non distended in size with mild to moderate congealed yet nonorganized biliary sludge. The cystic duct and common bile ducts were normal without evidence of dilation.

Gastrointestinal

The stomach presented intact wall layering with a normal wall layer ratio. The lumen of the stomach was empty with no signs of ileus, obstruction or foreign material.

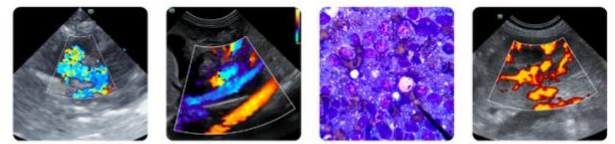

PATIENT

Leona Matthews

SPECIES

Canine

BREED

Cattle Dog Mix

SEX

Spayed Female

AGE

9 Years

WEIGHT

52 lbs

INTERPRETED BY

R. McKenzie Daniel,
DVM, DABVP (Canine
/ Feline Practice)

IMAGING PERFORMED BY

Dr. Cristy Fisher

HOSPITAL NAME

Pine Creek Veterinary
Hospital

REFERRING VET

Dr. Cristy Fisher

INVOICE

16608

DATE

05/29/26

The small intestine presented intact wall layering with 1:3 muscularis/mucosa ratio. The lumen of the small intestine was empty with no signs of ileus, obstruction or foreign material.

Normal visible colon wall layers were present with apparent formed feces in lumen.

Pancreas

The parenchyma of the left limb, body and right limb of the pancreas presented isoechoic to the adjacent omental fat. A normal curvilinear capsule contour of the pancreas was present. The visible pancreatic duct was normal. No signs of active inflammation or neoplastic disease was evident.

Free Abdomen

No overt lymphadenopathy or peritoneal effusion was present.

ULTRASONOGRAPHIC FINDINGS

- Overall, sonographically normal abdomen.
- Mild nonorganized gallbladder debris.
- Normal visualized medial iliac lymph nodes.
- Sonographically normal spleen.

INTERPRETATION OF THE FINDINGS & FURTHER RECOMMENDATIONS

No evidence of primary or metastatic abdominal neoplastic criteria. Sonographic monitoring based on oncology recommendations is suggested.

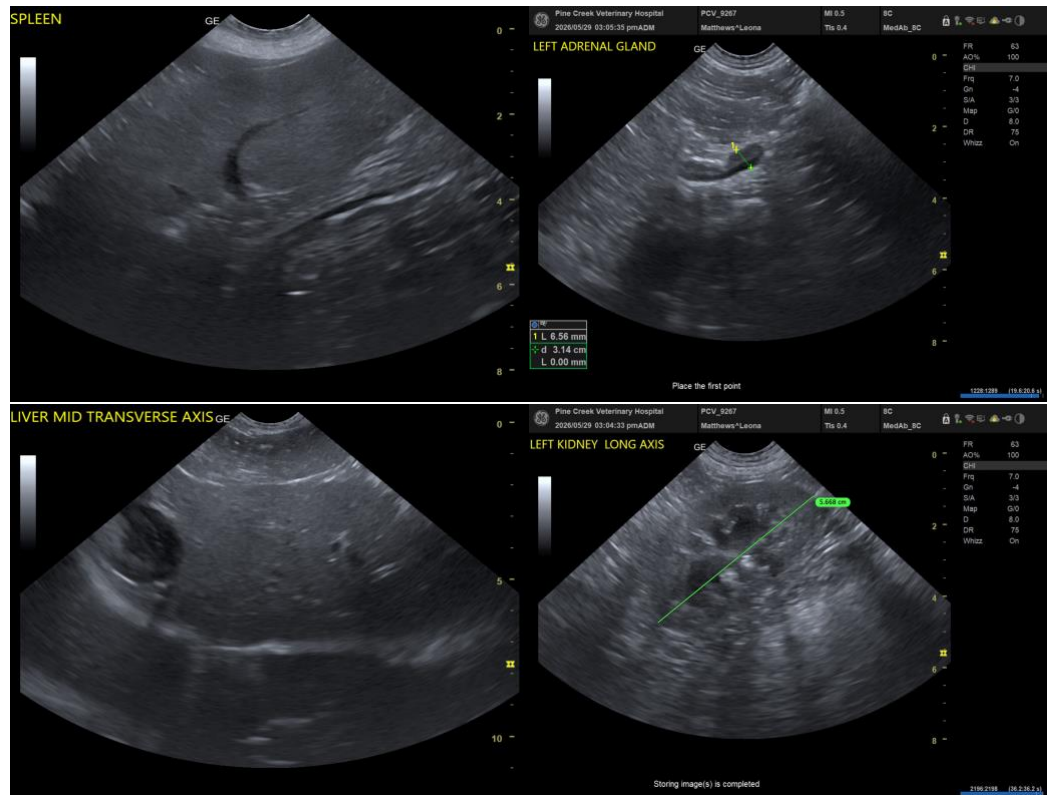

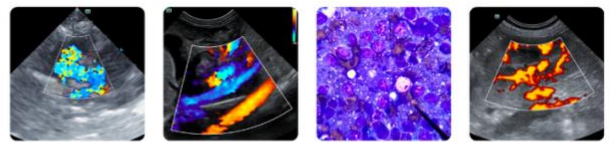

PATIENT

Leona Matthews

SPECIES

Canine

BREED

Cattle Dog Mix

SEX

Spayed Female

AGE

9 Years

WEIGHT

52 lbs

INTERPRETED BY

R. McKenzie Daniel,
DVM, DABVP (Canine
/ Feline Practice)

IMAGING PERFORMED BY

Dr. Cristy Fisher

HOSPITAL NAME

Pine Creek Veterinary
Hospital

REFERRING VET

Dr. Cristy Fisher

INVOICE

16608

DATE

05/29/26

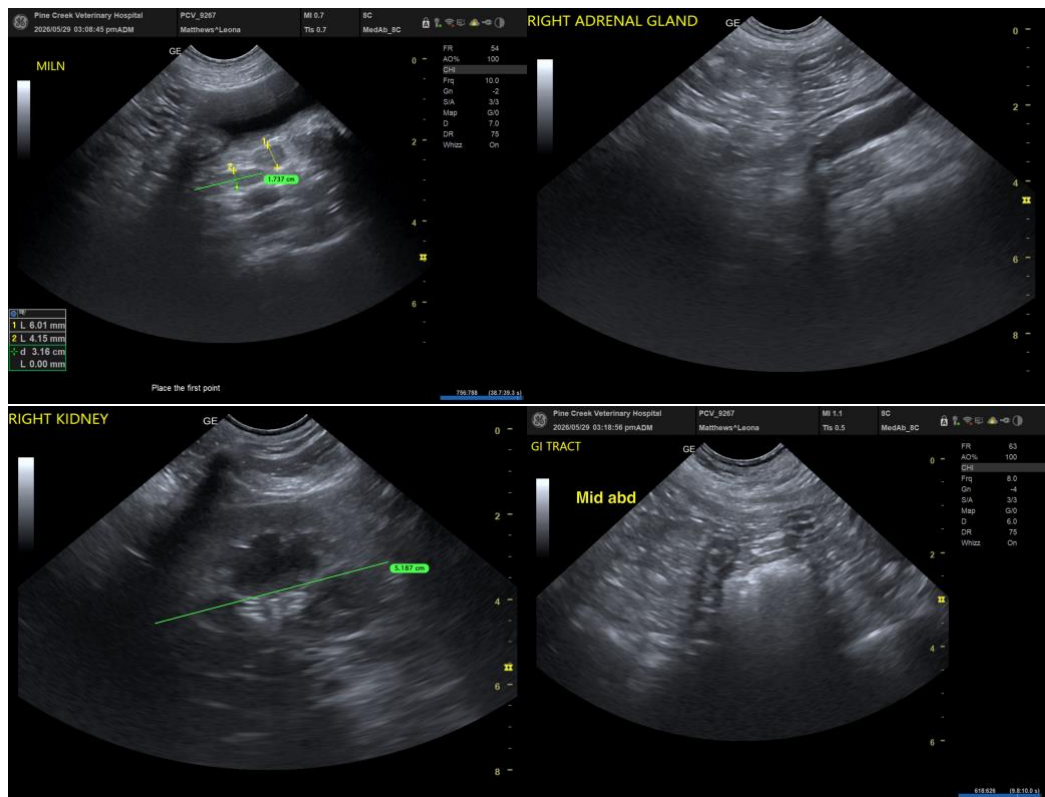

The information and recommendations provided are based on the images presented by the referring veterinarian/sonographer. No evaluation can be communicated regarding pathology that was not visible in the image/video clips provided.

Thank you for this referral. If the clinical or image interpretation does not parallel your findings or if I can be of any further assistance, please contact me.

R. McKenzie Daniel, DVM, DABVP (Canine / Feline Practice)

info@SonoPath.com