



PATIENT

Bella Fisher

SPECIES

Canine

BREED

Terrier Mix

SEX

SF

AGE

12Y, 6M

WEIGHT

6.95kg

INTERPRETED BY

R. McKenzie Daniel,
DVM, DABVP
(Canine and Feline)

IMAGING PERFORMED BY

Dr. Sookhoo

HOSPITAL NAME

Calusa Veterinary
Center

REFERRING VET

Dr. Sookhoo

INVOICE

75203

DATE

5-29-26

PRESENTING CLINICAL SIGNS

Hx of gall bladder mucocele - monitoring today - ultrasound
Abnormal PE/Chem/CBC/UA Results: GGT in march 2026 normal; Liver values in March normal

ULTRASONOGRAPHIC EXAMINATION OF THE ABDOMEN

Urinary System

The urinary bladder, trigone, cystourethral junction, and visible pelvic urethra to a depth of 3.0 cm exhibited normal thickness and tone. Anechoic urine was present in the lumen with no uroliths or sediment. No mineral or calculi was present. The ureteral papillae were normal. The ureters were not visible, which is normal. No evidence of inflammatory or neoplastic changes was noted.

No evidence of pathology in the area of the aortic trifurcation.

Normal size and margination were present in the kidneys. A normal 1:3 cortex / medulla ratio was maintained. The medulla and cortices were uniform in texture with some increased echogenicity and mild loss of corticomedullary symmetry and definition expected for the age of the patient. No evidence of pelvic dilation was present. Pinpoint focal areas of medullary mineral were present. The left kidney measured 4.0 cm in length. The right kidney measured 4.5 cm in length.

Adrenal Glands

The bilateral adrenal glands were normal in size. Mild parenchyma heterogeneity and mild capsule asymmetry was present without suspicion for overt neoplasia. The left adrenal gland measured 0.54 cm width at the caudal pole. The right adrenal gland measured 0.38 cm width at the caudal pole.

Spleen

The spleen exhibited a finely textured and homogenous parenchyma which was hyperechoic to the liver and renal cortical parenchyma. The capsule was smooth and regular without apparent expansion. The splenic vasculature at the hilus was normal in volume with no evidence of congestion or thrombosis. Acute to chronic inflammatory, neoplastic, or benign parenchyma changes were not noted.

Liver/ Gallbladder

The liver presented mildly enlarged in size. The parenchyma of the liver was subjectively normal in echogenicity compared to the spleen and renal cortices. The liver parenchyma presented homogeneous to mildly increased hepatic parenchyma mottled coarse echotexture. The capsule of the liver was symmetrically rounded to mildly swollen in margination. The hepatic and portal vasculature were normal in appearance without signs of congestion.

The gallbladder was distended in size with normal walls without evidence of wall edema or pericholecystic inflammation. The gallbladder lumen was occupied by congealed variably echogenic debris extending into the caudal lumen and area of the cystic duct. The common bile duct was not visualized.

Gastrointestinal

The stomach presented intact wall layering with a normal wall layer ratio. The lumen of the stomach was empty without evidence of retained ingesta, fluid, or foreign material.



PATIENT

Bella Fisher

SPECIES

Canine

BREED

Terrier Mix

SEX

SF

AGE

12Y, 6M

WEIGHT

6.95kg

INTERPRETED BY

R. McKenzie Daniel,
DVM, DABVP
(Canine and Feline)

IMAGING PERFORMED BY

Dr. Sookhoo

HOSPITAL NAME

Calusa Veterinary
Center

REFERRING VET

Dr. Sookhoo

INVOICE

75203

DATE

5-29-26

The small intestine presented intact wall layering with 1:3 muscularis/mucosa ratio. The lumen of the small intestine was empty with no signs of ileus, obstruction, or foreign material.

Normal visible colon wall layers were present with formed feces in lumen.

Pancreas

The parenchyma of the left limb, body and right limb of the pancreas presented isoechoic to the adjacent omental fat. A normal curvilinear capsule contour of the pancreas was present. The visible pancreatic duct was normal. No signs of active inflammation or neoplastic disease was evident.

Free Abdomen

No overt lymphadenopathy or peritoneal effusion was present.

ULTRASONOGRAPHIC FINDINGS

- Static gallbladder mucocele with persistent distended gallbladder size.
- Static hepatomegaly.
- Static chronic renal changes.

INTERPRETATION OF THE FINDINGS & FURTHER RECOMMENDATIONS

Similar sonographic presentation compared to the previous study without evidence of progressive abnormalities. The gallbladder mucocele does not appear inflamed at this stage. Continued hepatosupportive medications and clinical/sonographic monitoring indicated. Alternatively, prophylactic cholecystectomy with hepatic biopsies, assuming normal clotting status, could be considered.

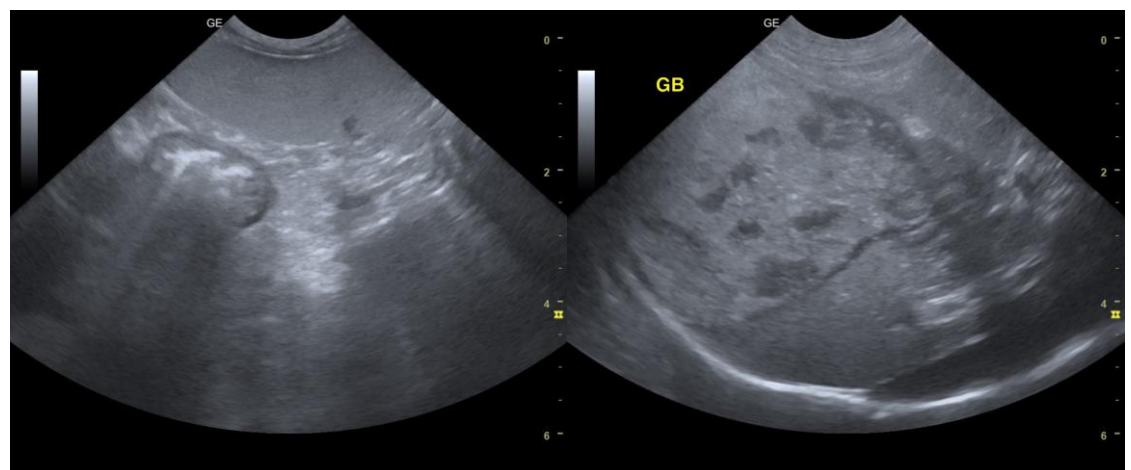



PATIENT

Bella Fisher

SPECIES

Canine

BREED

Terrier Mix

SEX

SF

AGE

12Y, 6M

WEIGHT

6.95kg

INTERPRETED BY

R. McKenzie Daniel,
DVM, DABVP
(Canine and Feline)

IMAGING PERFORMED BY

Dr. Sookhoo

HOSPITAL NAME

Calusa Veterinary
Center

REFERRING VET

Dr. Sookhoo

INVOICE

75203

DATE

5-29-26

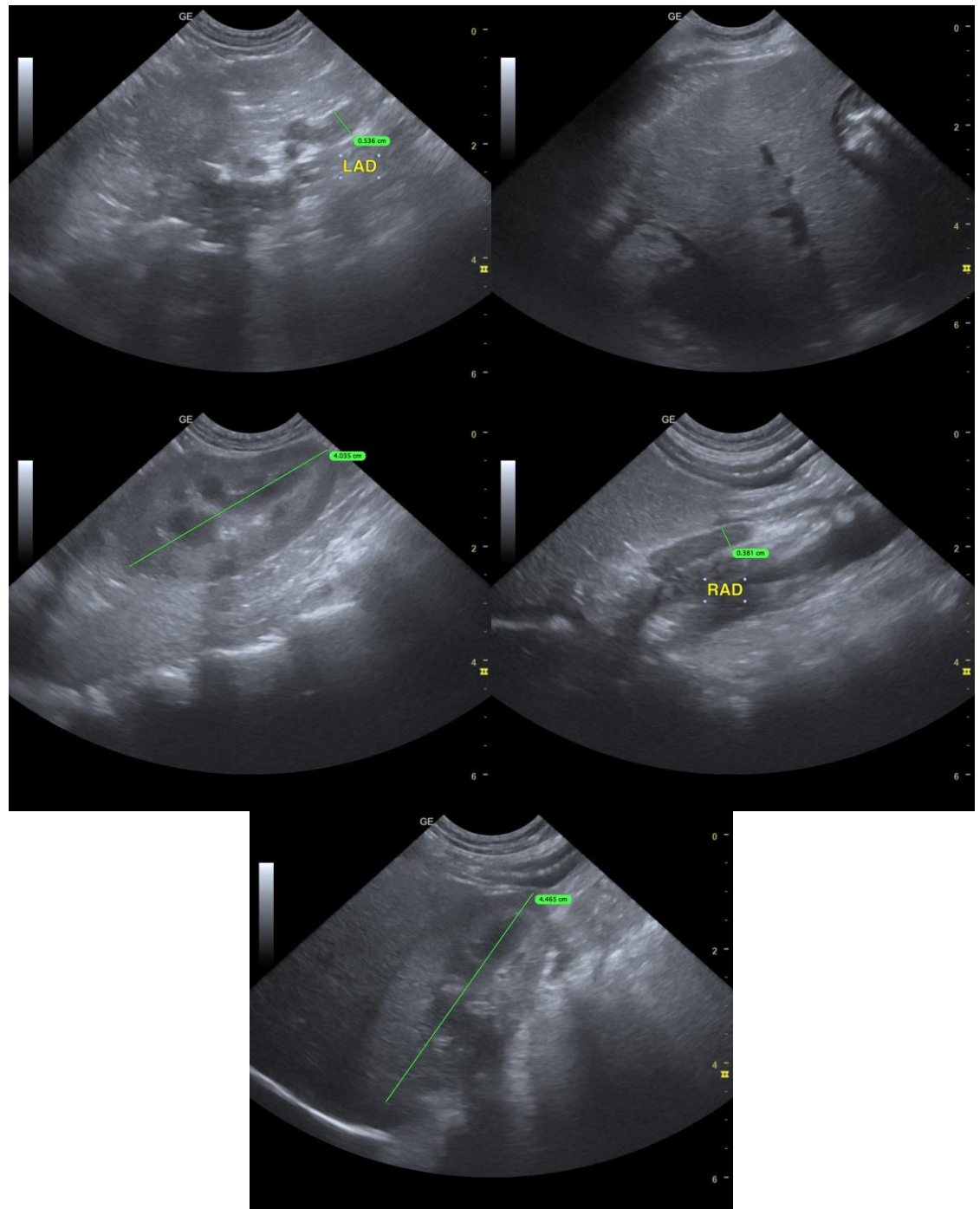



PATIENT

Bella Fisher

SPECIES

Canine

BREED

Terrier Mix

SEX

SF

AGE

12Y, 6M

WEIGHT

6.95kg

INTERPRETED BY

R. McKenzie Daniel,
DVM, DABVP
(Canine and Feline)

IMAGING PERFORMED BY

Dr. Sookhoo

HOSPITAL NAME

Calusa Veterinary
Center

REFERRING VET

Dr. Sookhoo

INVOICE

75203

DATE

5-29-26

The information and recommendations provided are based on the images presented by the referring veterinarian/sonographer. No evaluation can be communicated regarding pathology that was not visible in the image/video clips provided.

Thank you for this referral. If the clinical or image interpretation does not parallel your findings or if I can be of any further assistance, please contact me.

R. McKenzie Daniel, DVM, DABVP (Canine/Feline Practice)

info@sonopath.com