



## PATIENT

Lucy Collins

## SPECIES

Canine

## BREED

Labrador Retriever

## SEX

Female Spayed

## AGE

11y

## WEIGHT

64.6 lbs.

## INTERPRETED BY

R. McKenzie Daniel,  
DVM, DABVP  
(Canine and Feline)

## IMAGING PERFORMED BY

Milad Gendi

## HOSPITAL NAME

Severn River AH

## REFERRING VET

Milad Gendi

## INVOICE

10936

## DATE

5/28/26

## PRESENTING CLINICAL SIGNS

High ALT. P was fasted for today's AUS

Abnormal PE/Chem/CBC/UA Results: Platelet Count 23 170 - 400 X1000/UL LOW Few small platelet clumps observed. This may falsely lower the platelet count and estimate. ALK PHOS 167 5 - 131 IU/L HIGH

## ULTRASONOGRAPHIC EXAMINATION OF THE ABDOMEN

### *Urinary System*

The urinary bladder, trigone, cystourethral junction, and visible pelvic urethra to a depth of 2.0 cm exhibited normal thickness and tone. Anechoic urine was present in the lumen with no uroliths or sediment. No mineral or calculi noted. The ureteral papillae were normal. The ureters were not visible which is normal. No evidence of inflammatory or neoplastic changes were noted.

No evidence of pathology in the area of the aortic trifurcation.

Normal size and margination were present in the left kidney. A normal 1:3 cortex / medulla ratio was maintained. The medulla and cortices were uniform in texture with some increased echogenicity and mild loss of corticomedullary symmetry and definition expected for the age of the patient. No evidence of pelvic dilation was present. The left kidney measured 6.0 cm in length. The right kidney was not definitively visualized.

### *Adrenal Glands*

The left adrenal gland was not definitively visualized. The right adrenal gland was not definitively visualized.

### *Spleen*

The spleen exhibited primarily finely textured parenchyma which was hyperechoic to the liver and renal cortical parenchyma. Mild generalized parenchyma heterogeneity was present without evidence of nodular changes. The capsule was smooth and regular without apparent expansion. The splenic vasculature at the hilus was normal in volume with no evidence of congestion or thrombosis. The parenchymal heterogeneity is likely consistent with benign changes such as extramedullary hematopoiesis or age related remodeling with minor potential for inflammatory or neoplastic disease.

### *Liver/ Gallbladder*

The liver presented hepatomegaly. The liver parenchyma was nonuniform and hypoechoic to the spleen with a coarse echotexture and subjective mild parenchymal remodeling. The hepatic and portal vasculature were normal in appearance without signs of congestion. The gallbladder was non-distended in size containing primarily anechoic content with mild to moderate, congealed, hyperechoic, non-organized gallbladder debris. The common bile duct was not definitively visualized.

### *Gastrointestinal*

The stomach presented intact wall layering with a normal wall layer ratio. The lumen of the stomach contained mild, nonshadowing ingesta, consistent with food / chyme without signs of obstruction or foreign material.



## PATIENT

Lucy Collins

## SPECIES

Canine

## BREED

Labrador Retriever

## SEX

Female Spayed

## AGE

11y

## WEIGHT

64.6 lbs.

## INTERPRETED BY

R. McKenzie Daniel,  
DVM, DABVP  
(Canine and Feline)

## IMAGING PERFORMED BY

Milad Gendi

## HOSPITAL NAME

Severn River AH

## REFERRING VET

Milad Gendi

## INVOICE

10936

## DATE

5/28/26

The small intestine presented intact wall layering with 1:3 muscularis/mucosa ratio. The lumen of the small intestine was empty with no signs of ileus, obstruction, or foreign material.

Normal visible colon wall layers were present with formed feces in lumen.

### *Pancreas*

The parenchyma of the left limb, body and right limb of the pancreas presented isoechoic to the adjacent omental fat. A normal curvilinear capsule contour of the pancreas was present. The visible pancreatic duct was normal. No signs of active inflammation or neoplastic disease was evident.

### *Free Abdomen*

No overt lymphadenopathy or peritoneal effusion was present.

## ULTRASONOGRAPHIC FINDINGS

- Hepatopathy
- Non-organized congealed gallbladder debris

## INTERPRETATION OF THE FINDINGS & FURTHER RECOMMENDATIONS

The appearance of the liver was nonspecific but most consistent with benign hepatopathy. Considerations for the liver may include benign vacuolar / cholestatic hepatopathy, inflammatory/infectious/immune mediated disease, hyperplasia, hematopoiesis, toxic hepatopathy (i.e. copper), other with neoplasia thought less likely. Ultrasound guided FNA of the liver using a 25-gauge needle and assuming normal coagulation parameters would be warranted for screening cytology. Hepatosupportive medications such as Denamarin or Vitamin E as well as Ursodiol due to its antioxidant and immunomodulatory effects within the liver would be warranted, although these medications may not result in decreased hepatic enzyme levels. Leptospirosis titers / PCR may be considered if clinically indicated. Core or surgical biopsy likely required for definitive diagnosis.





## PATIENT

Lucy Collins

## SPECIES

Canine

## BREED

Labrador Retriever

## SEX

Female Spayed

## AGE

11y

## WEIGHT

64.6 lbs.

## INTERPRETED BY

R. McKenzie Daniel,  
DVM, DABVP  
(Canine and Feline)

## IMAGING PERFORMED BY

Milad Gendi

## HOSPITAL NAME

Severn River AH

## REFERRING VET

Milad Gendi

## INVOICE

10936

## DATE

5/28/26

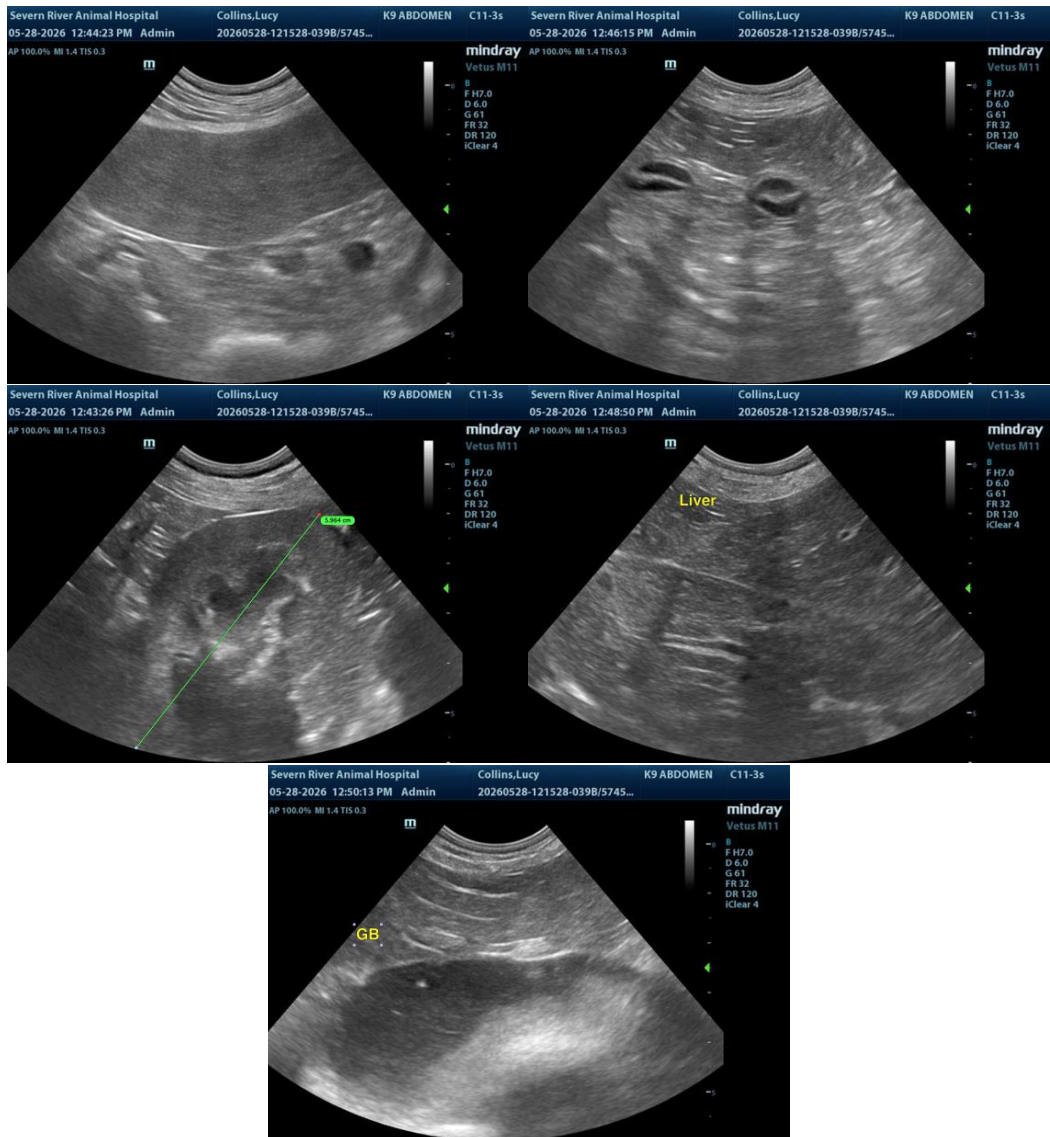

The information and recommendations provided are based on the images presented by the referring veterinarian/sonographer. No evaluation can be communicated regarding pathology that was not visible in the image/video clips provided.

Thank you for this referral. If the clinical or image interpretation does not parallel your findings or if I can be of any further assistance, please contact me.

R. McKenzie Daniel, DVM, DABVP (Canine/Feline Practice)  
[info@sonopath.com](mailto:info@sonopath.com)