



PATIENT

Mr Tubs Carter

SPECIES

Feline

BREED

DSH

SEX

MN

AGE

7Y

WEIGHT

12.4lbs

PRESENTING CLINICAL SIGNS

Clinical Exam Findings:

Febrile (104.6) MN indoor/outdoor DSH. Weight loss of 1 lb in last month. Have been seen twice in last month for fever, lethargy and anorexia. Was initially treated with Convenia, Onsior and SC fluids with improvement for a couple of days but no long-lasting progress. History of hairballs but no chronic GI symptoms. No current on vaccines. CBC/Chem/UA/T4/FelLV and FIV testing pending (sent out this AM)

ABNORMAL Labwork Values

Globulin 5.1 g/dL on 5/12

Current Medications

Mirtaz transdermal gel SID for last 7 days

Radiographic Findings

"Findings

abdominal radiographs from May 12, 2026. No prior images available. The stomach is medium-sized containing gas and frothy fluid opacity. No abnormality is detected within the pyloric antrum. The small intestine is normal in course and is slightly enlarged with fluid and gas. The large intestine contains a mixture of appropriately formed feces, gas, and fluid opacity. Serosal detail is normal. The liver, spleen, kidneys, and urinary bladder are normal in shape, size, and opacity. The musculoskeletal structures of the abdomen are normal. No abnormality is detected within the image portions of the thorax, pelvis, and pelvic limbs.

Assessment -Mild diffuse gastroenteropathy"

Do you suspect IBD vs FIP?

INTERPRETED BY

R. McKenzie Daniel,
DVM, DABVP
(Canine and Feline)

ULTRASONOGRAPHIC EXAMINATION OF THE ABDOMEN

Urinary System

The urinary bladder, trigone, cystourethral junction, and visible pelvic urethra to a depth of 2.0 cm exhibited normal thickness and tone. Primarily anechoic urine was present in the lumen. Mild particulate nondependent sediment was present without evidence of calculus formation. The ureteral papillae were normal. The ureters were not visible, which is normal. No evidence of inflammatory or neoplastic mural changes were noted.

The area of the residual prostate appeared normal and free of pathology.

No evidence of pathology in the area of the aortic trifurcation.

Normal size and margination were present in the kidneys. A normal 1:3 cortex / medulla ratio and normal corticomedullary definition were maintained. The echogenicity of the cortex was similar to or slightly less than normal liver parenchyma while the medulla echogenicity was hypochoic to the cortex with no evidence of pelvic dilation. The left kidney measured 3.8 cm in length. The right kidney measured 3.8 cm in length.

Adrenal Glands

The bilateral adrenal glands were overtly normal in size, position, and shape. The left adrenal gland subjectively measured 0.38 cm. The right adrenal gland subjectively measured 0.43 cm.

Spleen

IMAGING PERFORMED BY

Sara Hansen

HOSPITAL NAME

VCA Salem Animal
Hospital

REFERRING VET

Dr. Allen

INVOICE

75175

DATE

5-27-26



PATIENT	The spleen exhibited a finely textured and homogenous parenchyma which was hyperechoic to the liver and renal cortical parenchyma. The spleen measured 1.0 cm width level of the mid spleen. The capsule was smooth and regular without apparent expansion. The splenic vasculature at the hilus was normal in volume with no evidence of congestion or thrombosis. Acute to chronic inflammatory, neoplastic, or benign parenchyma changes were not noted.
Mr Tubs Carter	
SPECIES	<i>Liver/ Gallbladder</i>
Feline	
BREED	The liver was subjectively normal in size, structure, and contour. The liver parenchyma was uniform and hypoechoic to the spleen with a mild coarse echotexture. The hepatic and portal vasculature were normal in appearance without signs of congestion. The gallbladder was non-distended in size with thin walls and primarily anechoic luminal content. The cystic and common bile ducts were normal.
DSH	
SEX	<i>Gastrointestinal</i>
MN	The stomach presented intact wall layering with a normal wall layer ratio. The lumen of the stomach was empty without evidence of retained ingesta, fluid, or foreign material.
AGE	The small intestine presented intact wall layering with 1:3 muscularis/mucosa ratio. The lumen of the small intestine was empty with no signs of ileus, obstruction, or foreign material. The jejunum wall measured 0.25 cm. The duodenum wall measured 0.26 cm.
7Y	
WEIGHT	Normal visible colon wall layers were present with apparent formed feces in lumen.
12.4lbs	<i>Pancreas</i>
INTERPRETED BY	The parenchyma of the left limb, body, and right limb of the pancreas presented isoechoic to the adjacent omental fat. A normal curvilinear capsule contour of the pancreas was present. The visible pancreatic duct was normal. No signs of active inflammation or neoplastic disease were evident.
R. McKenzie Daniel, DVM, DABVP (Canine and Feline)	<i>Free Abdomen</i>
IMAGING PERFORMED BY	No overt lymphadenopathy or peritoneal effusion was present.
Sara Hansen	ULTRASONOGRAPHIC FINDINGS
HOSPITAL NAME	<ul style="list-style-type: none"> • Overall sonographically normal abdomen. • Mild urine sediment.
VCA Salem Animal Hospital	<u>INTERPRETATION OF THE FINDINGS & FURTHER RECOMMENDATIONS</u>
REFERRING VET	No evidence of visceral pathology as a definitive cause of the patient's clinical history or fever. Microscopic or occult gastrointestinal disease or pancreatitis may present sonographically normal. Correlation with a GI panel to include PLI/TLI/Cobalamin/Folate and pending diagnostics is recommended. No evidence of neoplastic or FIP criteria. Complete three-view thoracic radiographs, if not previously done, in correlation with musculoskeletal/neurological exam is recommended. Urine C/S on a sterile urine sample suggested if evidence of inflammatory sediment on urinalysis.
Dr. Allen	
INVOICE	
75175	
DATE	
5-27-26	

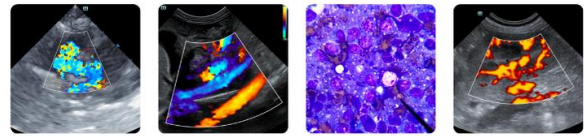

PATIENT

Mr Tubs Carter

SPECIES

Feline

BREED

DSH

SEX

MN

AGE

7Y

WEIGHT

12.4lbs

INTERPRETED BY

R. McKenzie Daniel,
 DVM, DABVP
 (Canine and Feline)

IMAGING PERFORMED BY

Sara Hansen

HOSPITAL NAME

VCA Salem Animal
 Hospital

REFERRING VET

Dr. Allen

INVOICE

75175

DATE

5-27-26

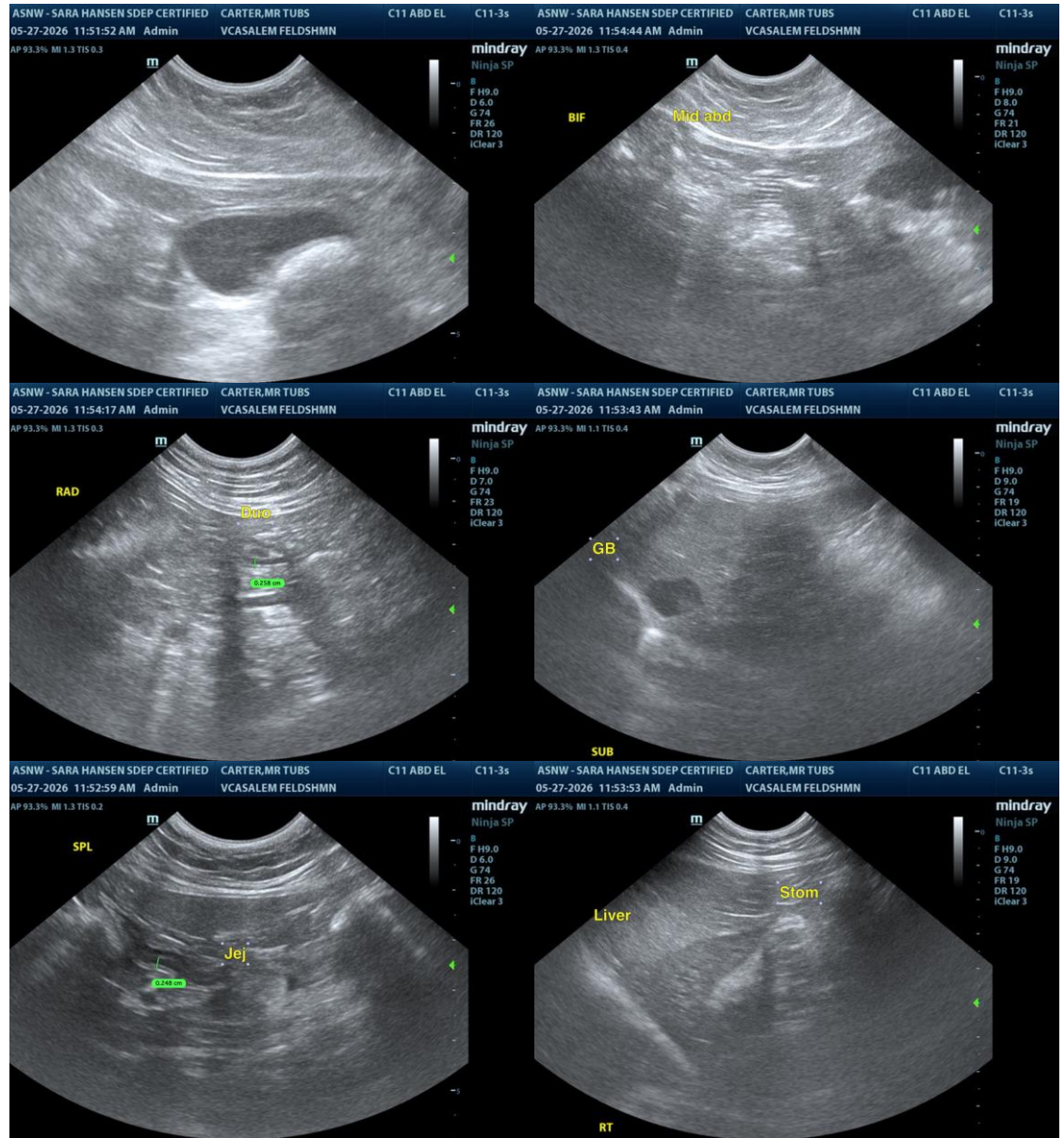

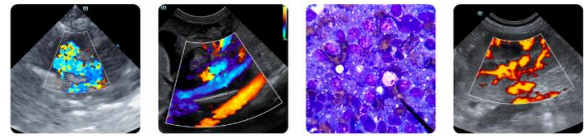

PATIENT

Mr Tubs Carter

SPECIES

Feline

BREED

DSH

SEX

MN

AGE

7Y

WEIGHT

12.4lbs

INTERPRETED BY

R. McKenzie Daniel,
DVM, DABVP
(Canine and Feline)

IMAGING PERFORMED BY

Sara Hansen

HOSPITAL NAME

VCA Salem Animal
Hospital

REFERRING VET

Dr. Allen

INVOICE

75175

DATE

5-27-26

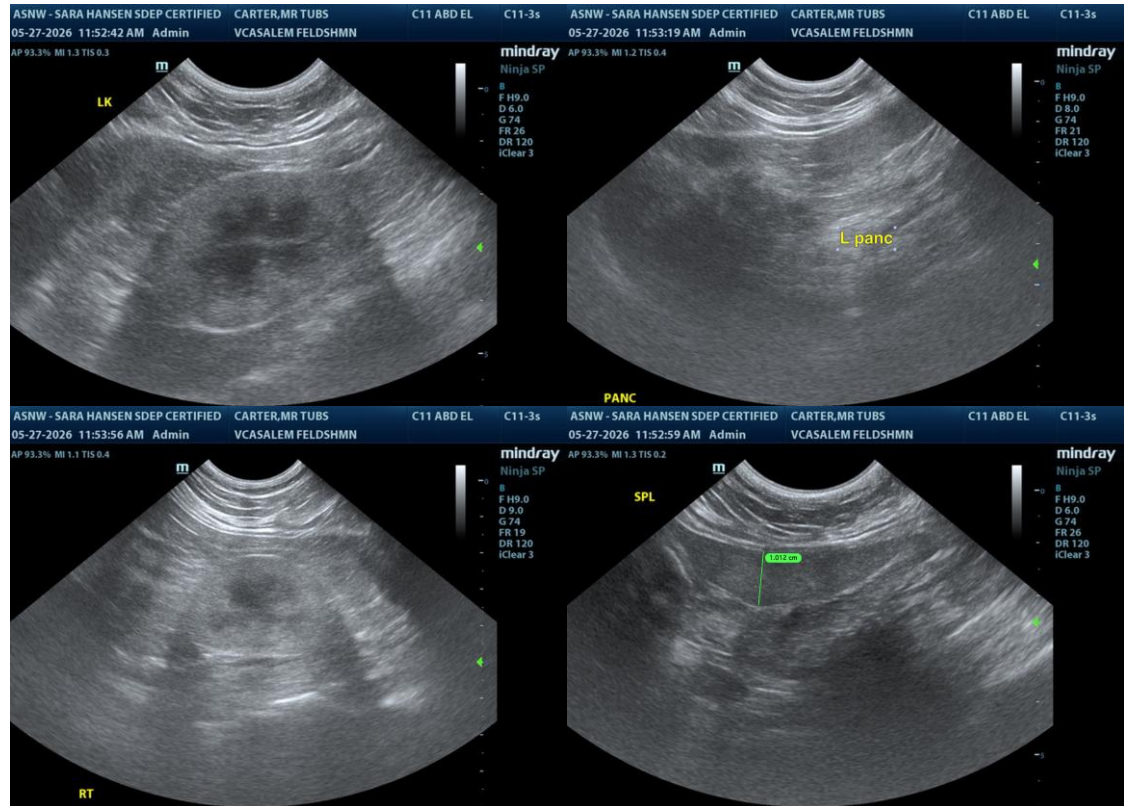

The information and recommendations provided are based on the images presented by the referring veterinarian/sonographer. No evaluation can be communicated regarding pathology that was not visible in the image/video clips provided.

Thank you for this referral. If the clinical or image interpretation does not parallel your findings or if I can be of any further assistance, please contact me.

R. McKenzie Daniel, DVM, DABVP (Canine/Feline Practice)
info@sonopath.com