



PATIENT

Oliver O'Neill

SPECIES

Feline

BREED

Sphynx

SEX

MN

AGE

3.5 years

WEIGHT

9.7 lbs.

INTERPRETED BY

R. McKenzie Daniel,
DVM, DABVP
(Canine and Feline)

IMAGING PERFORMED BY

Kelly Vazquez

HOSPITAL NAME

Marsh Hospital for
Animals

REFERRING VET

Dr. Milwicki

INVOICE

13903

DATE

5/19/22

PRESENTING CLINICAL SIGNS

Concern for congenital heart disease vs. other. Patient presented with dyspnea. No current meds. Radiology report findings: "Moderate to severe cardiomegaly, increased interstitial infiltrates, mild bronchial pattern, borderline hepatomegaly as described, granular contents within the stomach."

ULTRASONOGRAPHIC EXAMINATION OF THE ABDOMEN

Urinary System

The urinary bladder, trigone, cystourethral junction, and visible pelvic urethra to a depth of 2.0 cm exhibited normal thickness and tone. Primarily anechoic urine was present in the lumen. Mild, nondependent, particulate sediment was present without evidence of calculus formation, which may indicate mild cellular debris / protein, crystalline debris, or mucus. The ureteral papillae were normal. The ureters were not visible which is normal. No evidence of inflammatory or neoplastic mural changes were noted. The urinary bladder was otherwise normal.

The area of the aortic trifurcation was free of pathology.

Normal size and margination were present in the kidneys. A normal 1:3 cortex / medulla ratio and normal corticomedullary definition were maintained. The echogenicity of the cortex was similar to or slightly less than normal liver parenchyma while the medulla echogenicity was hypoechoic to the cortex with no evidence of pelvic dilation. The left kidney measured 4.0 cm in length. The right kidney measured 3.6 cm in length.

Adrenal Glands

The left adrenal gland was uniform in size and contour with a uniformly hypoechoic parenchyma. The left adrenal gland measured 0.49 cm width. The right adrenal gland was uniform in size and contour with a uniformly hypoechoic parenchyma. The right adrenal gland measured 0.40 cm width.

Spleen

The spleen exhibited a finely textured and homogenous parenchyma which was hyperechoic to the liver and renal cortical parenchyma. The capsule was smooth and regular without apparent expansion. The splenic vasculature at the hilus was normal in volume with no evidence of congestion or thrombosis. Acute to chronic inflammatory, neoplastic, or benign parenchyma changes were not noted. The spleen measured 0.73 cm width.

Liver/ Gallbladder

The liver presented normal in size. The hepatic parenchyma revealed diffuse reduced echogenicity compared to the spleen and renal cortical parenchyma with a mild coarse echotexture. Increased portal vein prominence was evident. The capsule of the liver was normal in margination. Distinct masses or nodules were not evident. The hepatic and portal vasculature were normal in appearance. No evidence of hepatic vascular congestion was noted. The gallbladder was non-distended in size containing primarily anechoic content with very minor luminal debris. The cystic and common bile ducts were normal.

Transdiaphragmatic view revealed comet tail lung pattern, which is echogenic sound wave interface with microconsolidations within the caudal lung field. The lung field should not be visualized by sonogram



PATIENT

Oliver O'Neill

unless pathology is present. Chest radiographs are recommended to rule out alveolar/lung disease such as neoplasia, thromboembolic disease, chronic inflammatory disease with microconsolidation.

SPECIES

Feline

Gastrointestinal

The stomach presented intact wall layering with a normal wall layer ratio. Minor retained anechoic pyloric fluid was present with no signs of ileus, obstruction, or foreign material. The gastric body wall width measured 0.25 cm.

BREED

Sphynx

The small intestine presented intact wall layering with 1:3 muscularis/mucosa ratio. The lumen of the small intestine was empty with no signs of ileus, obstruction, or foreign material. The small intestinal wall width measured 0.21 cm.

SEX

MN

Normal visible colon wall layers were present with apparent formed feces in lumen.

AGE

3.5 years

Pancreas

The left pancreatic limb presented hypoechoic to heterogeneous echogenicity compared to adjacent omental fat. Mild asymmetrical capsule margination was present with mild variable parenchymal swelling and mild peripancreatic reactivity / inflammation. No overt evidence of neoplasia.

WEIGHT

9.7 lbs.

Free Abdomen

No omental masses, lymphadenopathy or evidence of ascites / peritoneal free fluid were present.

INTERPRETED BY

R. McKenzie Daniel,
DVM, DABVP
(Canine and Feline)

ULTRASONOGRAPHIC FINDINGS

- Subjective hypoechoic liver - nonspecific
- Minor gallbladder debris - incidental
- Transdiaphragmatic comet tail artifact
- Mildly prominent to hypoechoic left pancreas - potential for low-grade / mild pancreatitis
- Mild urinary bladder sediment

IMAGING PERFORMED BY

Kelly Vazquez

INTERPRETATION OF THE FINDINGS & FURTHER RECOMMENDATIONS

The subjective decreased hepatic parenchyma echogenicity is nonspecific with considerations including normal patient variant, hepatitis, emerging hepatic congestion, reactive hepatopathy, or other. Correlation with hepatic enzyme assessment is suggested if not done.

HOSPITAL NAME
Marsh Hospital for
Animals

REFERRING VET

Dr. Milwicki

Low-grade to mild pancreatitis may be suspected if evidence of cranial abdominal / subxiphoid discomfort on palpation and if evidence of clinical signs consistent with mild pancreatitis are noted.

INVOICE

13903

The urinary bladder sediment may suggest cellular / crystalline debris or mucus. Cystocentesis for UA +/- C/S if evidence of inflammatory cells is recommended.

DATE

5/19/22

Correlation with the abdominal findings with echocardiographic assessment is suggested.



PATIENT

Oliver O'Neill

SPECIES

Feline

BREED

Sphynx

SEX

MN

AGE

3.5 years

WEIGHT

9.7 lbs.

INTERPRETED BY

R. McKenzie Daniel,
DVM, DABVP
(Canine and Feline)

IMAGING PERFORMED BY

Kelly Vazquez

HOSPITAL NAME

Marsh Hospital for
Animals

REFERRING VET

Dr. Milwicki

INVOICE

13903

DATE

5/19/22

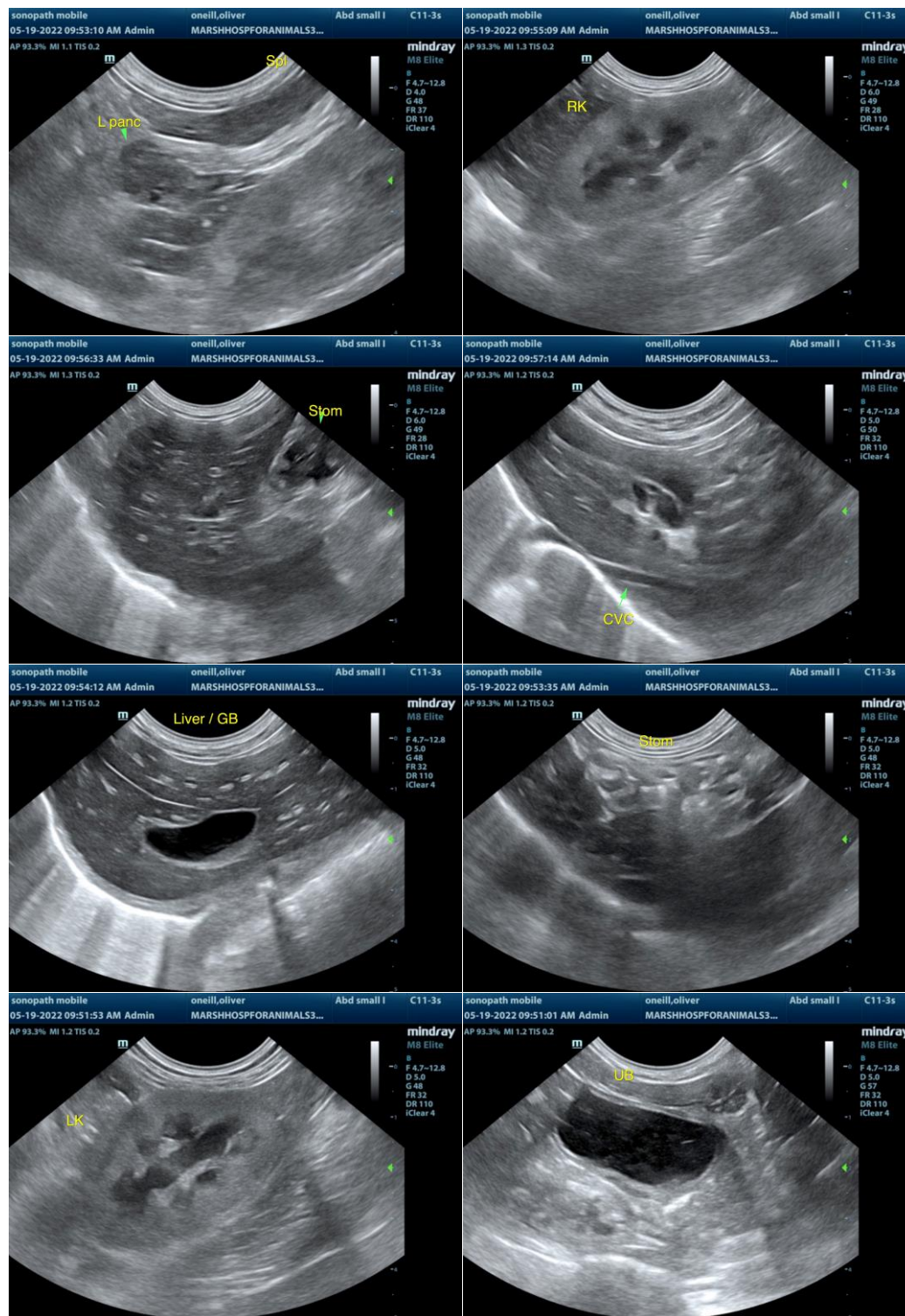



PATIENT

Oliver O'Neill

SPECIES

Feline

BREED

Sphynx

SEX

MN

AGE

3.5 years

WEIGHT

9.7 lbs.

INTERPRETED BY

R. McKenzie Daniel,
DVM, DABVP
(Canine and Feline)

IMAGING PERFORMED BY

Kelly Vazquez

HOSPITAL NAME

Marsh Hospital for
Animals

REFERRING VET

Dr. Milwicki

INVOICE

13903

DATE

5/19/22

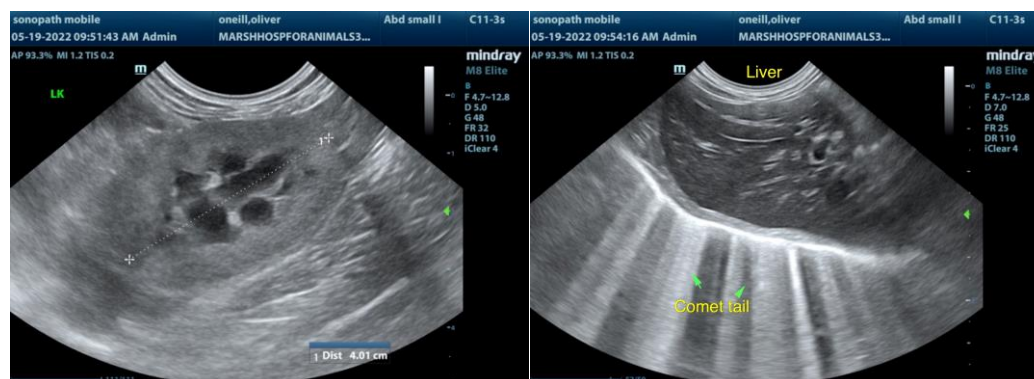

The information and recommendations provided are based on the images presented by the referring veterinarian/sonographer. No evaluation can be communicated regarding pathology that was not visible in the image/video clips provided.

Thank you for this referral. If the clinical or image interpretation does not parallel your findings or if I can be of any further assistance please contact me.

R. McKenzie Daniel, DVM, DABVP (Canine / Feline Practice)
info@SonoPath.com