

**PATIENT**

Niles Blankenship

SPECIES

Canine

BREED

Chihuahua

SEX

M

AGE

2 years

WEIGHT

6.56 lbs

INTERPRETED BYR. McKenzie Daniel,
DVM, DABVP (Canine
and Feline)**IMAGING
PERFORMED BY**

Amy Mayhew LVT

HOSPITAL NAME

SVS Imaging MI

REFERRING VET

Family Pet Practice

INVOICE

13911

DATE

5/29/22

PRESENTING CLINICAL SIGNS

Presents for neuter. History of cryptorchid. Patient was fasted today for neuter, but did vomit whole pieces of food after premedication.

Unremarkable CBC/Chemistry Panel

ULTRASONOGRAPHIC EXAMINATION OF THE ABDOMEN**Urinary System**

The urinary bladder, trigone, cystourethral junction, and visible pelvic urethra to a depth of 2.0 cm exhibited normal thickness and tone. Anechoic urine was present in the lumen with no uroliths or sediment. The ureteral papillae were normal. The ureters were not visible which is normal. No evidence of inflammatory or neoplastic changes was noted.

The prostate was mildly prominent in size yet expected presentation for a young, intact male canine with symmetrical capsule contour. The margins of the gland were intact and able to be differentiated from the surrounding tissue. The prostatic parenchyma was mildly echogenic to heteroechoic without parenchymal mineralization. The prostate measured 1.7 cm in diameter.

The area of the aortic trifurcation was free of pathology.

Normal size and margination were present in the kidneys. A normal 1:3 cortex / medulla ratio and normal corticomedullary definition were maintained. The echogenicity of the cortex was similar to or slightly less than normal liver parenchyma while the medulla echogenicity was hypoechoic to the cortex with no evidence of pelvic dilation. The left kidney measured 3.8 cm in length. The right kidney measured 4.0 cm in length.

Adrenal Glands

The left adrenal gland was uniform in size and contour with a uniformly hypoechoic parenchyma. The left adrenal gland measured 0.39 cm width at the caudal pole and 0.28 cm width at the cranial pole. The right adrenal gland was uniform in size and contour with a uniformly hypoechoic parenchyma. The right adrenal gland measured 0.30 cm width at the caudal pole and 0.44 cm width at the cranial pole.

Spleen

The spleen exhibited a finely textured and homogenous parenchyma which was hyperechoic to the liver and renal cortical parenchyma. The capsule was smooth and regular without apparent expansion. The splenic vasculature at the hilus was normal in volume with no evidence of congestion or thrombosis. Acute to chronic inflammatory, neoplastic, or benign parenchyma changes were not noted.

Liver/ Gallbladder

The liver was subjectively normal in size, structure, and contour. The liver parenchyma was uniform and hypoechoic to the spleen with a mild coarse echotexture. The hepatic and portal vasculature were

**PATIENT**

Niles Blankenship

normal in appearance without signs of congestion. The gallbladder was non-distended in size with thin walls and primarily anechoic luminal content. The cystic and common bile ducts were normal.

Gastrointestinal**SPECIES**

Canine

The stomach exhibited moderate distention with retained anechoic fluid and ingesta. No evidence of mechanical pyloric outflow obstruction was noted.

The small intestine presented intact wall layering with 1:3 muscularis/mucosa ratio. The lumen of the small intestine was empty with no signs of ileus, obstruction, or foreign material.

BREED

Chihuahua

Normal visible colon wall layers were present with apparent formed feces in lumen.

SEX

M

Pancreas

The parenchyma of the left limb, body, and right limb of the pancreas presented isoechoic to the adjacent omental fat. A normal curvilinear capsule contour of the pancreas was present. The visible pancreatic duct was normal. No signs of active inflammation or neoplastic disease were evident.

AGE

2 years

Free Abdomen

No overt lymphadenopathy or peritoneal effusion was present.

WEIGHT

6.56 lbs

Normal appearing retained testicle in the right inguinal canal was present measuring 1.7 cm in diameter. Normal appearing left testicle measuring 2.3 cm in diameter was noted.

ULTRASONOGRAPHIC FINDINGS**INTERPRETED BY**

R. McKenzie Daniel,
DVM, DABVP (Canine
and Feline)

- Retained testicle subjective right inguinal canal
- Normal left testicle
- Retained gastric fluid / ingesta

IMAGING PERFORMED BY

Amy Mayhew LVT

INTERPRETATION OF THE FINDINGS & FURTHER RECOMMENDATIONS

Some degree of gastric hypomotility may be present in this patient. Correlate with clinical history or if recent evidence of inappetence or vomiting is present. No overt evidence of gastric or gastrointestinal foreign material was noted.

HOSPITAL NAME

SVS Imaging MI

Gastroprotectant protocol may be considered if clinically indicated.

REFERRING VET

Family Pet Practice

INVOICE

13911

DATE

5/29/22

IMAGING PERFORMED BY

SVS Mobile Imaging MI 734-637-7711
svsimagingmi@gmail.com



PATIENT

Niles Blankenship

SPECIES

Canine

BREED

Chihuahua

SEX

M

AGE

2 years

WEIGHT

6.56 lbs

INTERPRETED BY

R. McKenzie Daniel,
DVM, DABVP (Canine
and Feline)

**IMAGING
PERFORMED BY**

Amy Mayhew LVT

HOSPITAL NAME

SVS Imaging MI

REFERRING VET

Family Pet Practice

INVOICE

13911

DATE

5/29/22

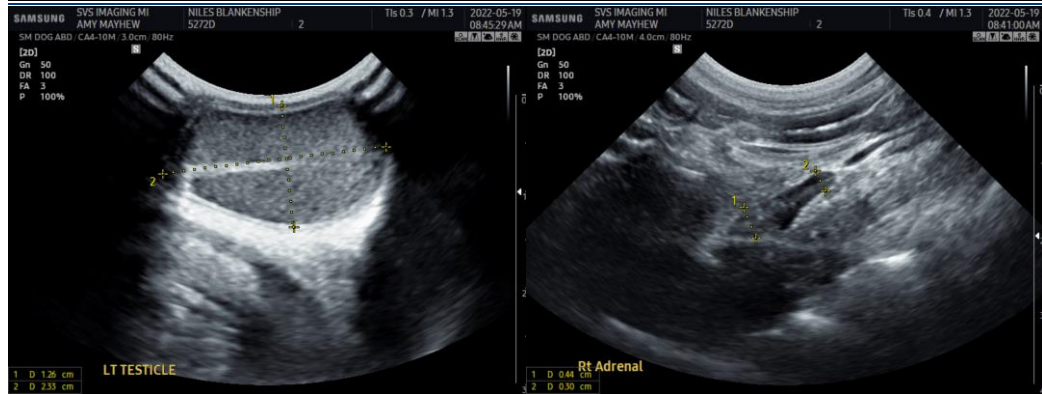
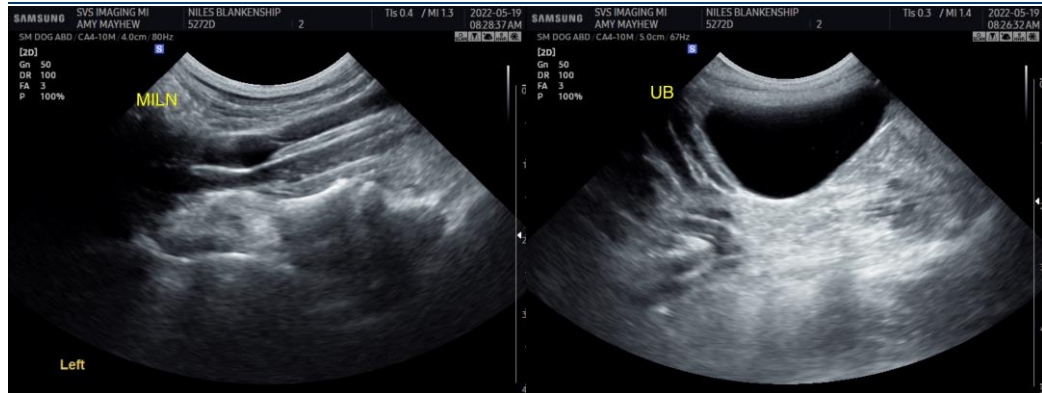
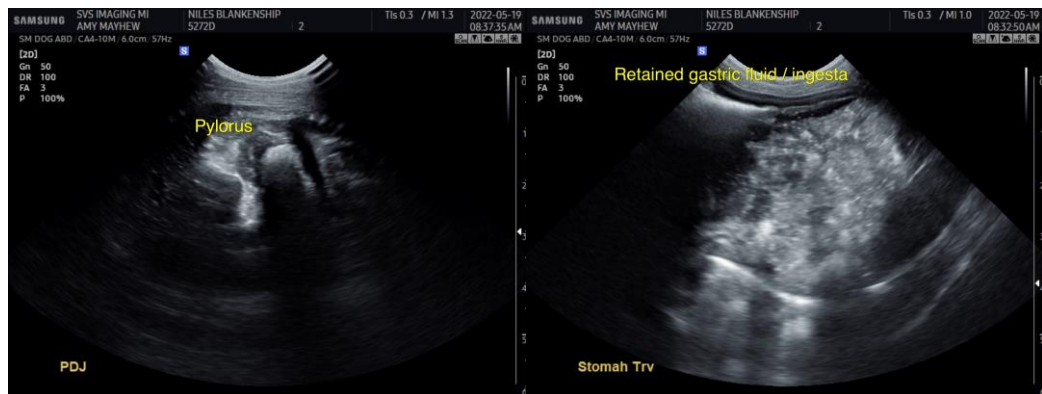
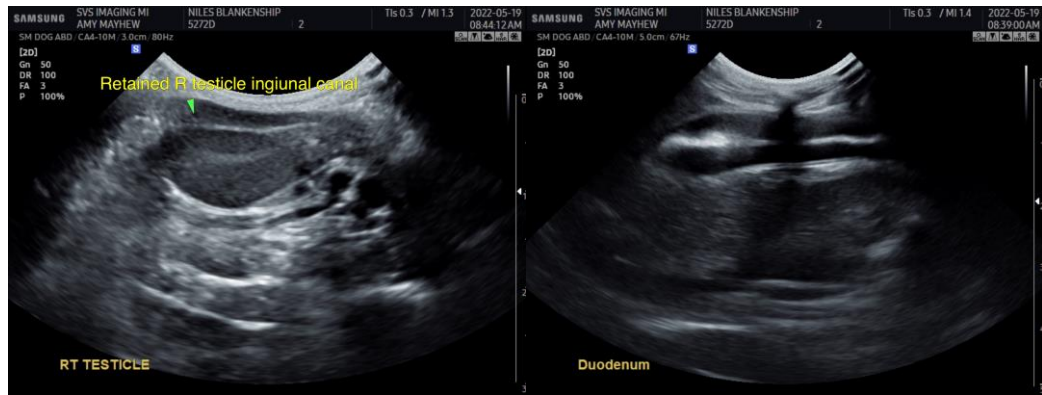

IMAGING PERFORMED BY

SVS Mobile Imaging MI 734-637-7711
svsimagingmi@gmail.com

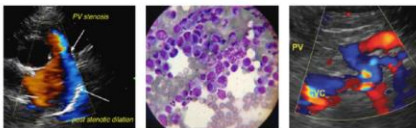

EDUCATIONAL TELECONSULTATION SERVICES™

1-800-838-4268 info@sonopath.com SonoPath.com

PATIENT

Niles Blankenship

SPECIES

Canine

BREED

Chihuahua

SEX

M

AGE

2 years

WEIGHT

6.56 lbs

INTERPRETED BY

R. McKenzie Daniel,
DVM, DABVP (Canine
and Feline)

IMAGING PERFORMED BY

Amy Mayhew LVT

HOSPITAL NAME

SVS Imaging MI

REFERRING VET

Family Pet Practice

INVOICE

13911

DATE

5/29/22

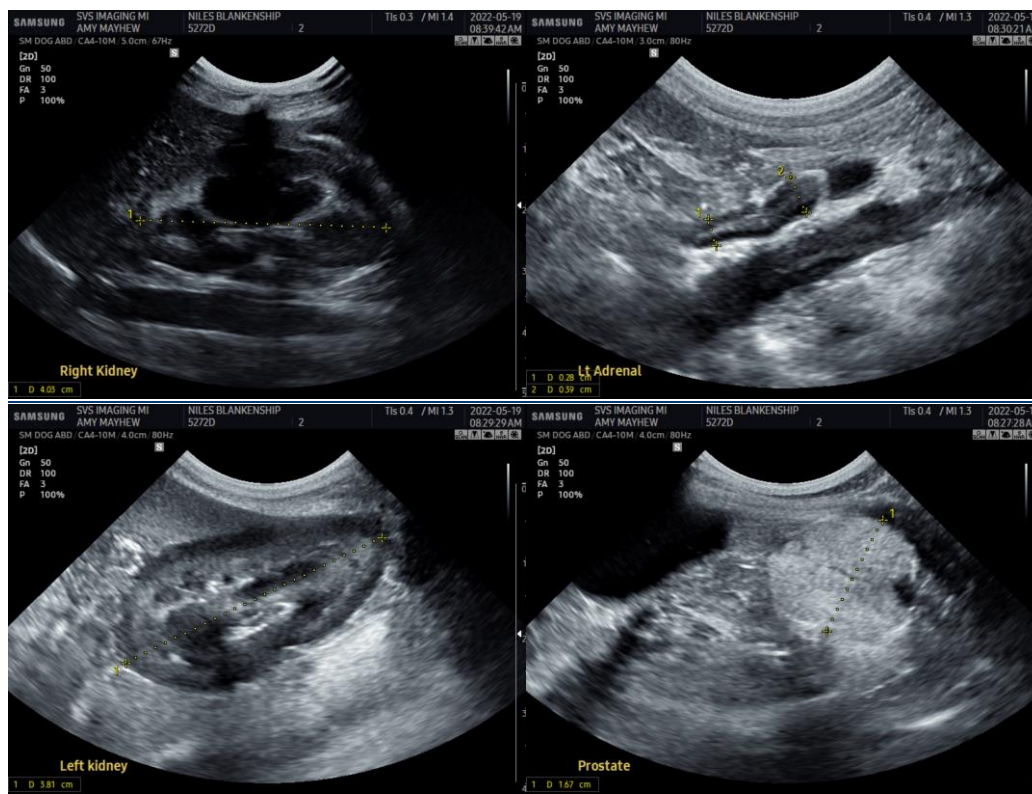

The information and recommendations provided are based on the images presented by the referring veterinarian/sonographer. No evaluation can be communicated regarding pathology that was not visible in the image/video clips provided.

Thank you for this referral. If the clinical or image interpretation does not parallel your findings or if I can be of any further assistance please contact me.

R. McKenzie Daniel, DVM, DABVP (Canine / Feline Practice)
info@SonoPath.com