



PATIENT

Lumi Vann

SPECIES

Canine

BREED

Pit Bull

SEX

Spayed Female

AGE

10

WEIGHT

48

INTERPRETED BY

R. McKenzie Daniel,
DVM, DABVP
(Canine and Feline)

IMAGING PERFORMED BY

Dr. Parthenia
Hemaiaalla

HOSPITAL NAME

Kew Gardens Animal
Hospital

REFERRING VET

Dr. Parthenia
Hemaiaalla

INVOICE

75207

DATE

5/16/26

PRESENTING CLINICAL SIGNS

Explosive diarrhea. Second episode within a couple of months. No change in diet. Abnormal PE/Chem/CBC/UA Results: CBC/CHEM -- AKLP elevation.

ULTRASONOGRAPHIC EXAMINATION OF THE ABDOMEN

Urinary System

The urinary bladder, trigone, cystourethral junction, and visible pelvic urethra to a depth of – cm exhibited normal thickness and tone. Anechoic urine was present in the lumen with no uroliths or sediment. The ureteral papillae were normal. The ureters were not visible which is normal. No evidence of inflammatory or neoplastic changes were noted.

Normal size and margination were present in the kidneys. A normal 1:3 cortex / medulla ratio was maintained. The medulla and cortices were uniform in texture with some increased echogenicity and mild loss of corticomedullary symmetry and definition expected for the age of the patient. No evidence of pelvic dilation was present. Left kidney measured 6.1 cm. Right kidney measured 5.3 cm (likely mildly underestimated right kidney size).

Adrenal Glands

The left adrenal gland was not definitively visualized.

The right adrenal gland was overtly normal in size, position and shape, measuring 0.57 cm at the caudal pole.

Spleen

The spleen exhibited a finely textured and homogenous parenchyma which was hyperechoic to the liver and renal cortical parenchyma. The capsule was smooth and regular without apparent expansion. The splenic vasculature at the hilus was normal in volume with no evidence of congestion or thrombosis. Acute to chronic inflammatory, neoplastic, or benign parenchyma changes were not noted.

Liver

The liver was subjectively normal in size, structure, and contour. The liver parenchyma was uniform and hypoechoic to the spleen with a mild coarse echotexture. The hepatic and portal vasculature were normal in appearance without signs of congestion. The gallbladder was non-distended in size with thin walls and primarily anechoic luminal content. The cystic and common bile ducts were normal.

Gastrointestinal

The stomach presented intact wall layering with a normal wall layer ratio. Mild luminal gas present.

The small intestine presented intact wall layering with 1:3 muscularis/mucosa ratio. The lumen of the small intestine was empty with no signs of ileus, obstruction or foreign material.

Normal visible colon wall layers were present. The colon was non-distended, containing soft fecal matter and luminal gas.

Pancreas

The area of the pancreas was sonographically normal.



PATIENT

Lumi Vann

SPECIES

Canine

BREED

Pit Bull

SEX

Spayed Female

AGE

10

WEIGHT

48

INTERPRETED BY

R. McKenzie Daniel,
DVM, DABVP
(Canine and Feline)

IMAGING PERFORMED BY

Dr. Parthenia
Hemaiaalla

HOSPITAL NAME

Kew Gardens Animal
Hospital

REFERRING VET

Dr. Parthenia
Hemaiaalla

INVOICE

75207

DATE

5/16/26

Free Abdomen

No overt lymphadenopathy or peritoneal effusion was present.

ULTRASONOGRAPHIC FINDINGS

- Overall sonographically unremarkable visualized gastrointestinal tract/colon with semi-formed to soft fecal matter.
- Mild age related renal changes.
- Hepatopathy, subjectively benign – sonographically suggestive of reactive/vacuolar hepatopathy pattern.

INTERPRETATION OF THE FINDINGS & FURTHER RECOMMENDATIONS

No evidence of significant visceral pathology, specifically enterocolic pathology. The appearance of the gastrointestinal tract is non-specific with considerations including dietary intolerance / food hypersensitivity, infectious disease, dysbiosis, enterotoxin, inflammatory bowel disease, mild pancreatitis, occult parasitism, occult Addison's Disease, occult neoplasia (thought less likely), or other.

A GI panel to include PLI/TLI/Cobalamin/Folate, fresh fecal analysis to assess for parasitic ova / Giardia and cortisol level are recommended.

Empirically, a limited antigen or hydrolyzed diet trial with potential long term dietary therapy, prophylactic deworming (Panacur 50 mg/kg SID x 5 consecutive days with repeat protocol in 3 weeks even if fecal testing is negative), high colony count probiotic (Provable or Visbiome), and as needed gastroprotectants is suggested with clinical monitoring. Note that recent research has shown that indiscriminate use of antibiotics may actually cause harm.

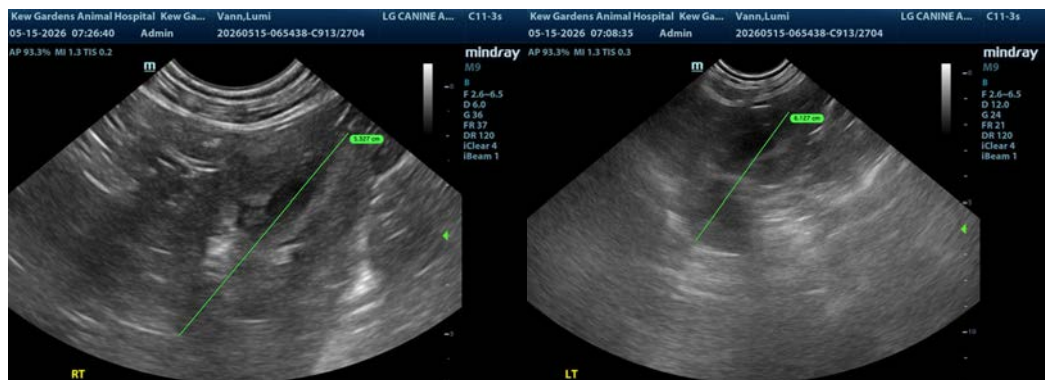



PATIENT

Lumi Vann

SPECIES

Canine

BREED

Pit Bull

SEX

Spayed Female

AGE

10

WEIGHT

48

INTERPRETED BY

R. McKenzie Daniel,
DVM, DABVP
(Canine and Feline)

IMAGING PERFORMED BY

Dr. Parthenia
Hemaiaalla

HOSPITAL NAME

Kew Gardens Animal
Hospital

REFERRING VET

Dr. Parthenia
Hemaiaalla

INVOICE

75207

DATE

5/16/26

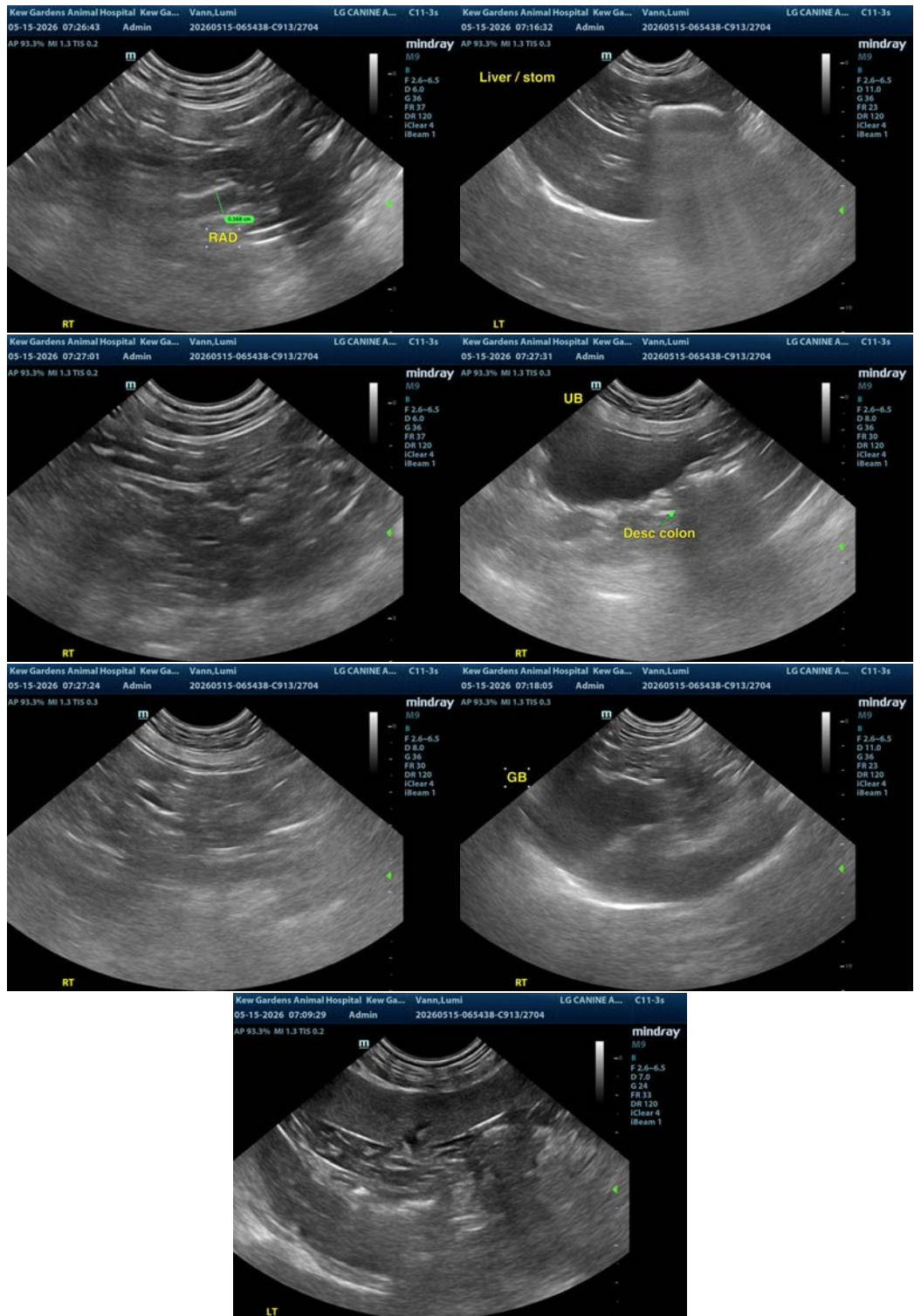



PATIENT

Lumi Vann

SPECIES

Canine

BREED

Pit Bull

SEX

Spayed Female

AGE

10

WEIGHT

48

INTERPRETED BY

R. McKenzie Daniel,
DVM, DABVP
(Canine and Feline)

IMAGING PERFORMED BY

Dr. Parthenia
Hemaiaalla

HOSPITAL NAME

Kew Gardens Animal
Hospital

REFERRING VET

Dr. Parthenia
Hemaiaalla

INVOICE

75207

DATE

5/16/26

The information and recommendations provided are based on the images presented by the referring veterinarian/sonographer. No evaluation can be communicated regarding pathology that was not visible in the image/video clips provided.

Thank you for this referral. If the clinical or image interpretation does not parallel your findings or if I can be of any further assistance please contact me.

R. McKenzie Daniel, DVM, DABVP (Canine / Feline Practice)

info@SonoPath.com