



**PATIENT**

Mable Gentry

**SPECIES**

Feline

**BREED**

Domestic Shorthair

**SEX**

Spayed Female

**AGE**

2 Years

**WEIGHT**

9 Pounds

**INTERPRETED BY**

R. McKenzie Daniel, DVM,  
 DABVP (Canine and  
 Feline)

**IMAGING PERFORMED BY**

Pamela Harrigan, RDCS

**HOSPITAL NAME**

Falmouth AH

**REFERRING VET**

Lilan Hauser, DVM

**INVOICE**

15232

**DATE**

5/16/22

**PRESENTING CLINICAL SIGNS**

History: Urinating outside of litterbox. Hematuria. Had course of amoxicillin. On Onsior (NSAID) and c/d diet. UA: SG 1.058; pH 6.0; protein 2+. Blood 3+; WBCs 2-5; RBCs 50-75. Study limited to urinary system.

**LIMITED ULTRASONOGRAPHIC EXAMINATION**

The urinary bladder, trigone, cystourethral junction, and visible pelvic urethra to a depth of 2.0 cm exhibited normal thickness and tone. Mild nondependent particulate urinary bladder sediment was present. The ureteral papillae were normal. The ureters were not visible which is normal. No evidence of inflammatory or neoplastic changes were noted.

Normal size and margination were present in the kidneys. A normal 1:3 cortex / medulla ratio and normal corticomedullary definition were maintained. The echogenicity of the cortex was similar to or slightly less than normal liver parenchyma while the medulla echogenicity was hypoechoic to the cortex with no evidence of pyelectasia. The left kidney measured 3.5 cm in length. The right kidney measured 3.7 cm in length.

**ULTRASONOGRAPHIC FINDINGS**

- Sonographically unremarkable urinary bladder with mild particulate sediment
- Normal bilateral kidneys- no evidence of pyelectasia/pyelonephritis

**INTERPRETATION OF THE FINDINGS & FURTHER RECOMMENDATIONS**

Overall, no overt evidence of upper or lower urinary tract pathology. The urinary bladder sediment may indicate mild cellular debris/protein, crystalline debris or mucus. If off antibiotics for 7 days, recheck urine culture and sensitivity on sterile urine sample could be considered. Primary concern for mild feline idiopathic cystitis or behavioral component for the inappropriate urination likely indicated.

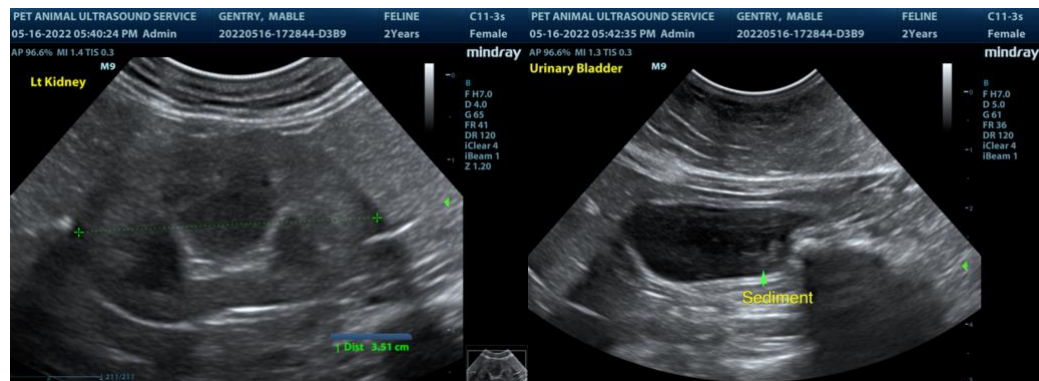



**PATIENT**

Mable Gentry

**SPECIES**

Feline

**BREED**

Domestic Shorthair

**SEX**

Spayed Female

**AGE**

2 Years

**WEIGHT**

9 Pounds

**INTERPRETED BY**

R. McKenzie Daniel, DVM,  
 DABVP (Canine and  
 Feline)

**IMAGING PERFORMED BY**

Pamela Harrigan, RDCS

**HOSPITAL NAME**

Falmouth AH

**REFERRING VET**

Lilan Hauser, DVM

**INVOICE**

15232

**DATE**

5/16/22

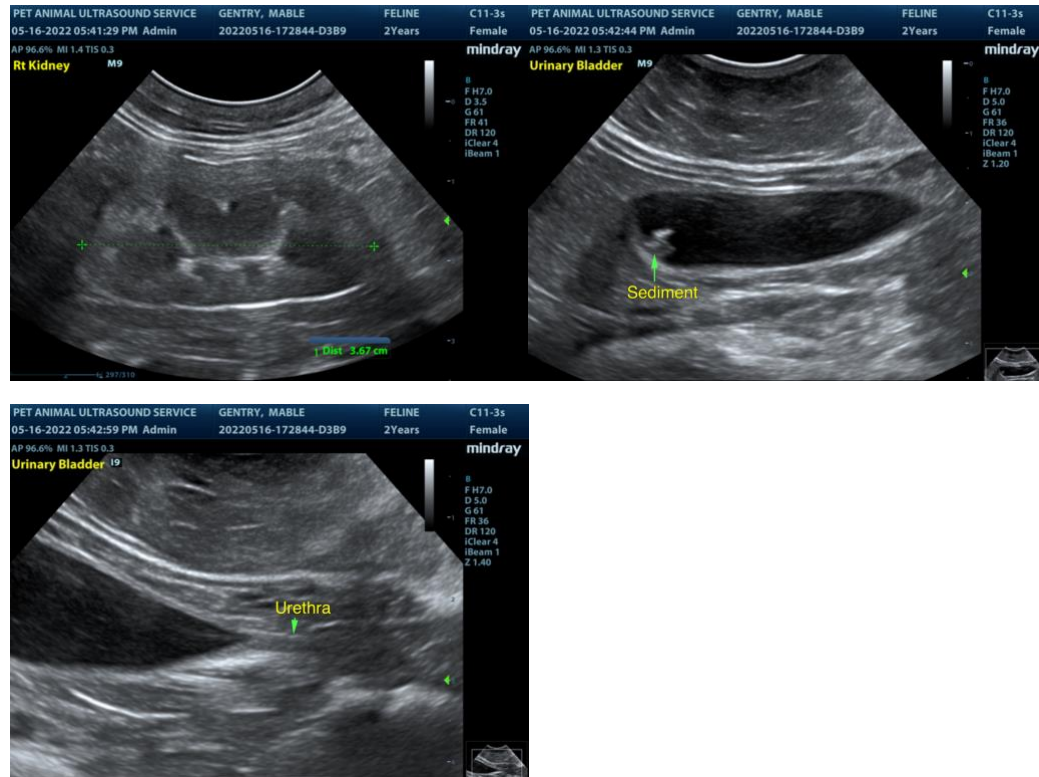

The information and recommendations provided are based on the images presented by the referring veterinarian. No evaluation can be communicated regarding pathology that was not visible in the image/video clips provided.

Thank you for this referral. If the clinical or image interpretation does not parallel your findings or if I can be of any further assistance please contact me.

**R. McKenzie Daniel, DVM, DABVP (Canine / Feline Practice)**  
 info@SonoPath.com