



PATIENT

Softy Hoskins

SPECIES

Feline

BREED

DSH

SEX

Spayed Female

AGE

14 Years

WEIGHT

14.38 lbs

INTERPRETED BY

R. McKenzie Daniel,
DVM, DABVP (Canine
/ Feline Practice)

IMAGING PERFORMED BY

Christa Williams, DVM,
DABVP

HOSPITAL NAME

Caravan Vet

REFERRING VET

Christa Williams, DVM,
DABVP

INVOICE

16283

DATE

05/15/26

PRESENTING CLINICAL SIGNS

Softy had a SonoPath interpreted US in May of 2025 to evaluate persistent hematuria. Since then, she has not had any issues, but she was seen recently for a wellness exam and had an elevated ALT and AST and a mild elevation in total calcium. At the visit today clients report her appetite has been somewhat decreased in the last week and she has vomited a few times. Her weight is stable and she has no abnormalities on PE. She has stable CKD Stage 2, arthritis, and a low grade cutaneous MCT was removed in January.

Chem: ALP 69, ALP198, Ca 11.3, Creat 2.2, SDMA 14, Na 164 CBC WNL except mild monocytosis UA WNL except USG 1.017 and persistent hematuria T4 2.2 Liver and spleen were aspirated today, results are pending. Submitted blood to recheck liver values, ionized calcium and fPLi.

ULTRASONOGRAPHIC EXAMINATION OF THE ABDOMEN

Urinary System

The urinary bladder, trigone, cystourethral junction, and visible pelvic urethra to a depth of 2.0 cm exhibited normal thickness and tone. Anechoic urine was present in the lumen with no uroliths or sediment. The ureteral papillae were normal. The ureters were not visible which is normal. No evidence of inflammatory or neoplastic change were noted.

Normal size and margination was present in the kidneys. A normal 1:3 cortex / medulla ratio was maintained. The medulla and cortices were uniform in texture with some increased echogenicity and mild loss of corticomedullary symmetry and definition expected for the age of the patient. Left kidney indistinct cortical infarcts were visualized. The left kidney measured 2.9 cm in length. The right kidney measured 3.3 cm in length.

Adrenal Glands

The left adrenal gland was uniform in size and contour with a uniformly hypoechoic parenchyma. The left adrenal gland measured 0.39 cm width.

The right adrenal gland was uniform in size and contour with a uniformly hypoechoic parenchyma. The right adrenal gland measured 0.39 cm width.

Spleen

The spleen exhibited a finely textured and homogenous parenchyma which was hyperechoic to the liver and renal cortical parenchyma. The capsule was smooth and regular without apparent expansion.

The splenic vasculature at the hilus was normal in volume with no evidence of congestion or thrombosis. Acute to chronic inflammatory, neoplastic, or benign parenchyma changes were not noted. The spleen measured 0.76 cm width level of the mid spleen.

Liver & Gallbladder

The liver was normal in size, contour and vascular volume with homogenous mildly increased hepatic parenchyma compared to the spleen. Mild coarse echotexture with no mass or nodules evident.

The gallbladder was non distended in size with minor biliary sludge. The common bile duct was not visualized.

Gastrointestinal

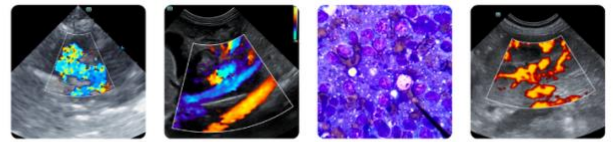

PATIENT

Softy Hoskins

The stomach presented intact wall layering with a normal wall layer ratio. The lumen of the stomach contained echogenic, mild nonshadowing ingesta and lumen gas without signs of obstruction or foreign material.

SPECIES

Feline

The small intestine presented intact wall layering with 1:3 muscularis/mucosa ratio. Segmental similar appearing nonshadowing ingesta was present. The small intestine wall measured 0.22 cm wall width.

Normal visible colon wall layers were present with apparent formed feces in lumen.

BREED

DSH

Pancreas

The parenchyma of the left limb, body and right limb of the pancreas presented isoechoic to the adjacent omental fat. A normal curvilinear capsule contour of the pancreas was present. The visible pancreatic duct was normal. No signs of active inflammation or neoplastic disease was evident.

SEX

Spayed Female

Free Abdomen

AGE

14 Years

No overt lymphadenopathy or peritoneal effusion was present.

ULTRASONOGRAPHIC FINDINGS

WEIGHT

14.38 lbs

- Mild hepatopathy- subjective benign.
- Minor gallbladder debris.
- Normal gastrointestinal tract with gastrointestinal ingesta- consistent with food/chyme.
- Normal spleen.
- Mild chronic renal changes with indistinct left kidney cortical infarcts.
- Normal urinary bladder.

INTERPRETED BY

R. McKenzie Daniel, DVM, DABVP (Canine / Feline Practice)

INTERPRETATION OF THE FINDINGS & FURTHER RECOMMENDATIONS

Correlation with pending hepatosplenic FNA cytology is recommended primarily to assess for evidence of hepatic inflammation given gallbladder debris and elevated ALT/AST combination. No evidence of intra-abdominal primary or metastatic neoplastic criteria. CKD therapy and hepatic support pending additional diagnostics is recommended.

IMAGING PERFORMED BY

Christa Williams, DVM, DABVP

HOSPITAL NAME

Caravan Vet

REFERRING VET

Christa Williams, DVM, DABVP

INVOICE

16283

DATE

05/15/26

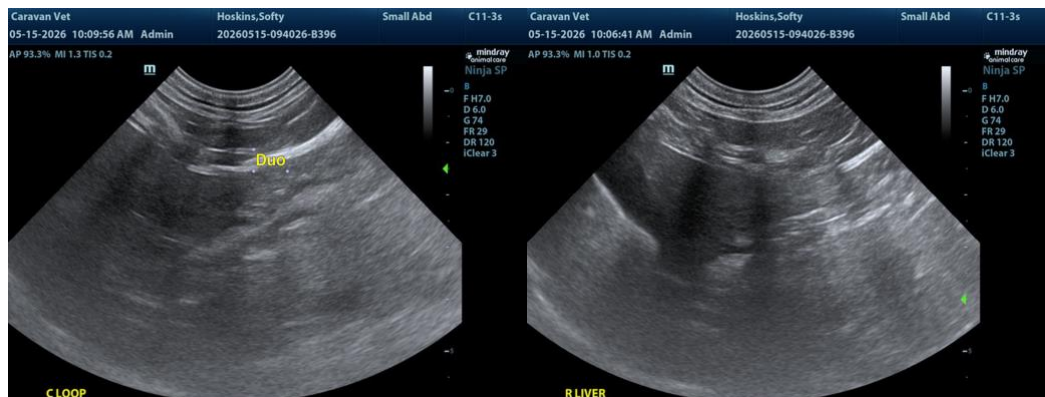



PATIENT

Softy Hoskins

SPECIES

Feline

BREED

DSH

SEX

Spayed Female

AGE

14 Years

WEIGHT

14.38 lbs

INTERPRETED BY

R. McKenzie Daniel,
DVM, DABVP (Canine
/ Feline Practice)

**IMAGING
PERFORMED BY**

Christa Williams, DVM,
DABVP

HOSPITAL NAME

Caravan Vet

REFERRING VET

Christa Williams, DVM,
DABVP

INVOICE

16283

DATE

05/15/26

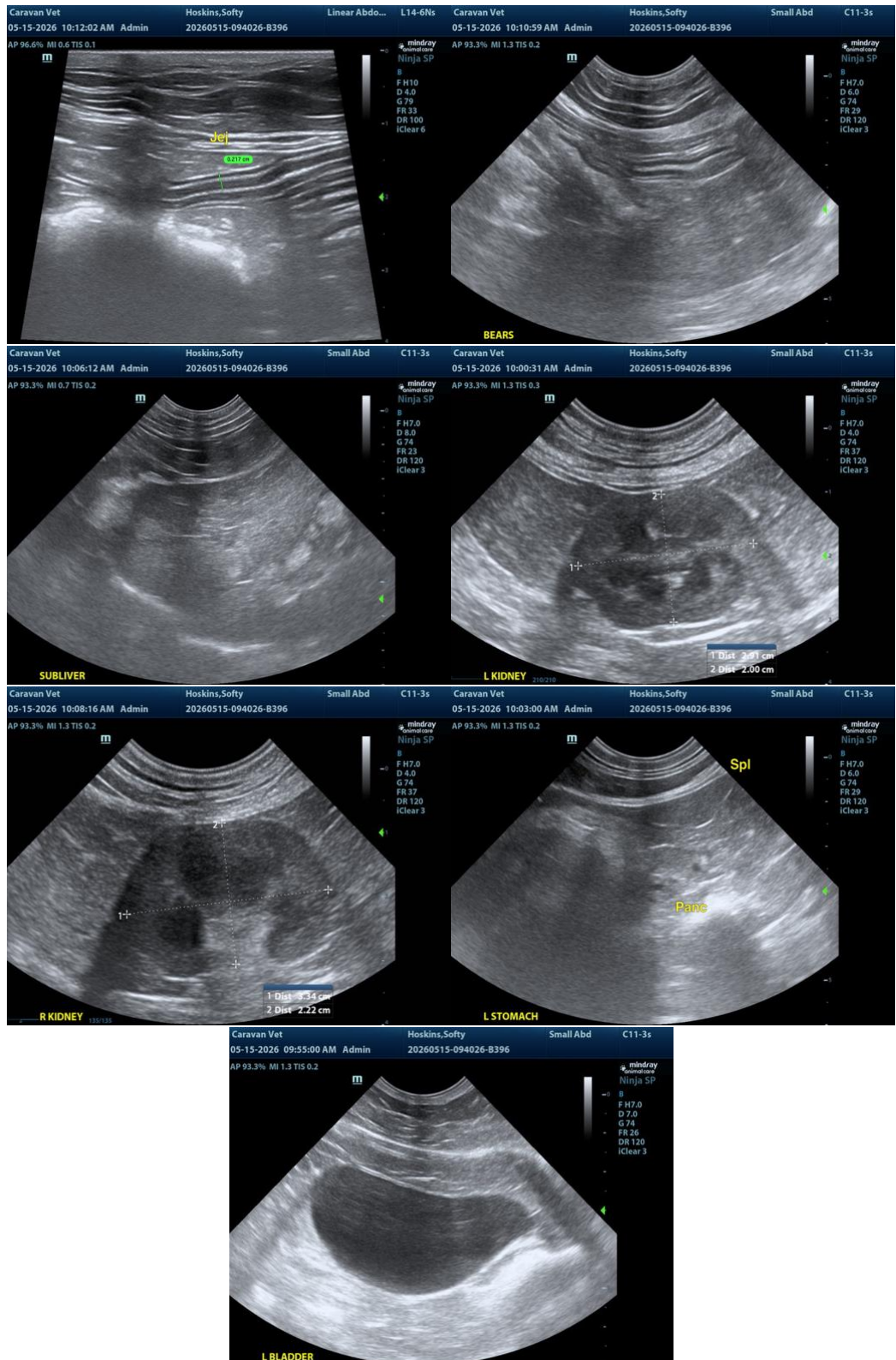



PATIENT

Softy Hoskins

SPECIES

Feline

BREED

DSH

SEX

Spayed Female

AGE

14 Years

WEIGHT

14.38 lbs

INTERPRETED BY

R. McKenzie Daniel,
DVM, DABVP (Canine
/ Feline Practice)

IMAGING PERFORMED BY

Christa Williams, DVM,
DABVP

HOSPITAL NAME

Caravan Vet

REFERRING VET

Christa Williams, DVM,
DABVP

INVOICE

16283

DATE

05/15/26

The information and recommendations provided are based on the images presented by the referring veterinarian/sonographer. No evaluation can be communicated regarding pathology that was not visible in the image/video clips provided.

Thank you for this referral. If the clinical or image interpretation does not parallel your findings or if I can be of any further assistance, please contact me.

R. McKenzie Daniel, DVM, DABVP (Canine / Feline Practice)

info@SonoPath.com