

PATIENT

Froggy Goldstein

SPECIES

Feline

BREED

DSH

SEX

Spayed Female

AGE

14 Years 4 Months

WEIGHT

9.8 lbs

INTERPRETED BY

R. McKenzie Daniel,
DVM, DABVP (Canine
/ Feline Practice)

IMAGING PERFORMED BY

Chloe Lowe CVT

HOSPITAL NAME

VCA Blairstown Animal
Hospital

REFERRING VET

Dr. Summers

INVOICE

16267

DATE

05/15/26

PRESENTING CLINICAL SIGNS

Straining and litter box. History of CKD. Prednisolone 5mg, gabapentin 50mg

Abnormal PE/Chem/CBC/UA Results: BUN 38, creat 3.0, calcium 11.4

ULTRASONOGRAPHIC EXAMINATION OF THE ABDOMEN

Urinary System

The urinary bladder, trigone, cystourethral junction, and visible pelvic urethra to a depth of 2.0 cm exhibited normal thickness and tone. Anechoic urine was present in the lumen with no uroliths or sediment. The ureteral papillae were normal. The ureters were not visible which is normal. No evidence of inflammatory or neoplastic change were noted.

Normal renal size with asymmetrical margination was present in both kidneys. The renal cortex presented uniformly increased in echogenicity with uniform echotexture. The renal cortex appeared to be hypertrophied resulting in an altered cortex: medulla ratio. Loss of corticomedullary border demarcation was also present with mild bilateral pyelectasia. The left kidney measured 3.2 cm in length. The right kidney measured 3.1 cm in length.

Adrenal Glands

The adrenal glands were overtly normal in size, position and shape. The left adrenal gland measured 0.21 cm width. The right adrenal gland measured 0.25 cm width.

Spleen

The spleen exhibited a finely textured and homogenous parenchyma which was hyperechoic to the liver and renal cortical parenchyma. The capsule was smooth and regular without apparent expansion. The splenic vasculature at the hilus was normal in volume with no evidence of congestion or thrombosis. Acute to chronic inflammatory, neoplastic, or benign parenchyma changes were not noted.

Liver & Gallbladder

The liver presented subjective borderline to mildly enlarged in size. The parenchyma of the liver was subjectively mild increased in echogenicity compared to the spleen and renal cortices. The echotexture of the liver parenchyma was uniform with a mild coarse echotexture. The capsule of the liver was symmetrical in margination. The hepatic and portal vasculature were normal in appearance without signs of congestion. No mass or nodules were evident.

The gallbladder was non-distended in size with thin walls and primarily anechoic luminal content. The cystic and common bile ducts were normal.

Gastrointestinal

The stomach presented intact wall layering with a normal wall layer ratio. The lumen of the stomach was empty with no signs of ileus, obstruction or foreign material.

The visualized segments of small intestine presented intact wall layering with maintained wall layer ratio and empty lumen. The small intestine wall measured 0.20 cm wall width. The ileocolic junction was not definitively visualized.

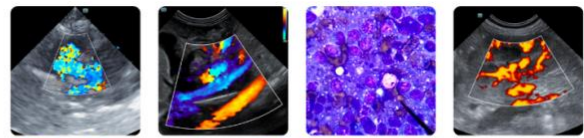

PATIENT

Normal visible colon wall layers were present with apparent formed feces in lumen.

Froggy Goldstein

Pancreas

SPECIES

The left pancreas was not definitively visualized.

Feline

Free Abdomen

BREED

An irregular to expansive mixed echogenic non-cystic mass was present in the cranial abdomen caudal to the stomach and potentially adjacent to the right lateral/caudate liver measuring approximately 5.0 cm in diameter. Mild surrounding hyperechoic mesentery. No evidence of peritoneal effusion. No evidence of mass mineralization.

DSH

SEX

ULTRASONOGRAPHIC FINDINGS

Spayed Female

- Sonographically normal urinary bladder and visible proximate urethra.
- Bilateral chronic nephropathy exhibiting mild pyelectasia.
- Unspecified cranial abdomen mass.
- Borderline/mild enlarged echogenic liver.

AGE

14 Years 4 Months

INTERPRETATION OF THE FINDINGS & FURTHER RECOMMENDATIONS

WEIGHT

The unspecified mass may indicate pancreatic, omental, or non-obvious hepatic versus intestinal origin and most suggestive of neoplastic criteria. Assuming normal clotting status and using a 25-gauge needle, mass FNA cytology is recommended for further clarification.

9.8 lbs

INTERPRETED BY

The mass did not appear to involve the spleen. No evidence of lower urinary tract pathology. Correlation with urinary workup including urinalysis +/- culture and sensitivity, or UPC level if clinically indicated for renal staging is recommended. CKD therapy is recommended.

R. McKenzie Daniel, DVM, DABVP (Canine / Feline Practice)

IMAGING PERFORMED BY

Chloe Lowe CVT

HOSPITAL NAME

VCA Blirstown Animal Hospital

REFERRING VET

Dr. Summers

INVOICE

16267

DATE

05/15/26

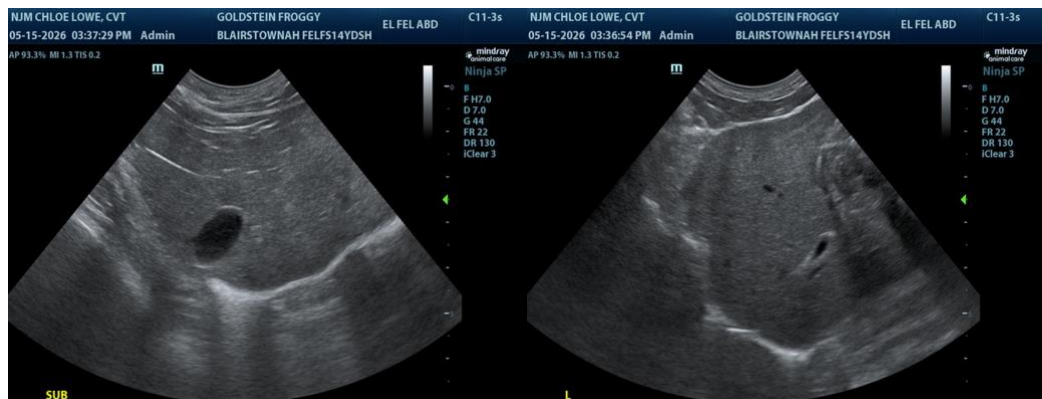

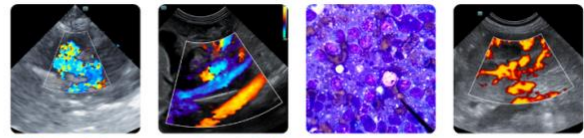

PATIENT

Froggy Goldstein

SPECIES

Feline

BREED

DSH

SEX

Spayed Female

AGE

14 Years 4 Months

WEIGHT

9.8 lbs

INTERPRETED BY

R. McKenzie Daniel,
 DVM, DABVP (Canine
 / Feline Practice)

IMAGING PERFORMED BY

Chloe Lowe CVT

HOSPITAL NAME

VCA Blirstown Animal
 Hospital

REFERRING VET

Dr. Summers

INVOICE

16267

DATE

05/15/26

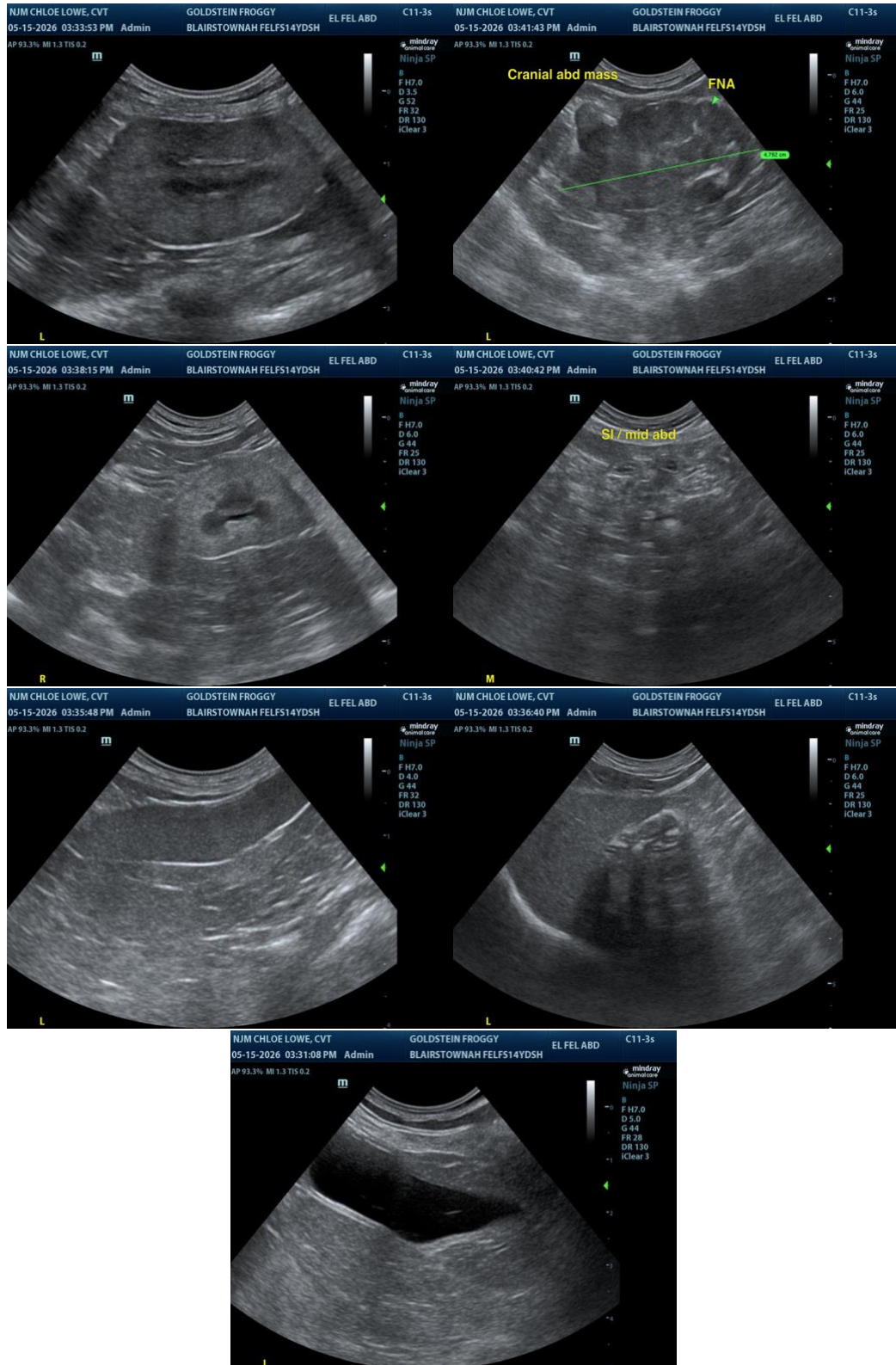

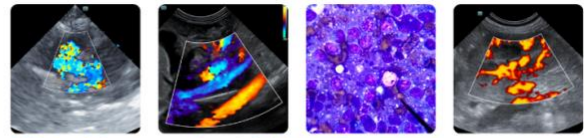

PATIENT

Froggy Goldstein

The information and recommendations provided are based on the images presented by the referring veterinarian/sonographer. No evaluation can be communicated regarding pathology that was not visible in the image/video clips provided.

SPECIES

Feline

Thank you for this referral. If the clinical or image interpretation does not parallel your findings or if I can be of any further assistance, please contact me.

R. McKenzie Daniel, DVM, DABVP (Canine / Feline Practice)

BREED

DSH

info@SonoPath.com

SEX

Spayed Female

AGE

14 Years 4 Months

WEIGHT

9.8 lbs

INTERPRETED BY

R. McKenzie Daniel,
DVM, DABVP (Canine
/ Feline Practice)

**IMAGING
PERFORMED BY**

Chloe Lowe CVT

HOSPITAL NAME

VCA Blairstown Animal
Hospital

REFERRING VET

Dr. Summers

INVOICE

16267

DATE

05/15/26