



PATIENT

Charlie Alarcon

SPECIES

Canine

BREED

Keeshond

SEX

M

AGE

3yr

WEIGHT

48.9lb

INTERPRETED BY

R. McKenzie Daniel,
DVM, DABVP
(Canine and Feline)

IMAGING PERFORMED BY

Dr. Seth Edgar

HOSPITAL NAME

Overpeck Creek
Animal Hospital

REFERRING VET

Dr. Cynclair Scott

INVOICE

24799

DATE

05/11/2026

PRESENTING CLINICAL SIGNS

Charlie presented for alopecia around the neck region, no abnormal behaviors or clinical symptoms at home. Hyperpigmented skin is appreciated throughout areas of alopecia. Urine cortisol result is 50, HAC possible. ACTH stim pending.

ULTRASONOGRAPHIC EXAMINATION OF THE ABDOMEN

Urinary System

The urinary bladder, trigone, cystourethral junction, and visible pelvic urethra to a depth of 2 cm exhibited normal thickness and tone. Anechoic urine was present in the lumen with no evidence of urine/lumen sediment, mineral, or calculi. The ureteral papillae were normal. The ureters were not visible which is normal. No evidence of inflammatory or neoplastic changes was noted.

Normal size and margination were present in the kidneys. A normal 1:3 cortex / medulla ratio and normal corticomedullary definition were maintained. The echogenicity of the cortex was similar to or slightly less than normal liver parenchyma while the medulla echogenicity was hypoechoic to the cortex with no evidence of pelvic dilation. The left kidney measured 6.3 cm in length. The right kidney measured 7.5 cm in length.

The area of the aortic trifurcation was free of pathology.

The prostate was mildly enlarged in size with intact, symmetrical capsule contour. The margins of the gland were intact and able to be differentiated from the surrounding tissue. The prostatic parenchyma was mildly echogenic to heteroechoic without parenchymal mineralization. The prostate measured 3.7 cm in diameter.

Adrenal Glands

The left adrenal gland was normal to subjective borderline sub normal in size with a uniformly hypoechoic parenchyma. The left adrenal gland measured 0.43 cm width at the caudal pole. The right adrenal gland was normal to subjective borderline sub normal in size with a uniformly hypoechoic parenchyma. The right adrenal gland measured 0.53 cm width at the caudal pole.

Spleen

The spleen exhibited a finely textured and homogenous parenchyma which was hyperechoic to the liver and renal cortical parenchyma. The capsule was smooth and regular without apparent expansion. The splenic vasculature at the hilus was normal in volume with no evidence of congestion or thrombosis. Acute to chronic inflammatory, neoplastic, or benign parenchyma changes were not noted.

Liver/Gallbladder

The liver presented mildly enlarged in size. The parenchyma of the liver was subjectively normal in echogenicity compared to the spleen and renal cortices. The liver parenchyma was uniform with a mildly coarse echotexture. The capsule of the liver was symmetrically rounded to mildly swollen in margination. The hepatic and portal vasculature were normal in appearance without signs of congestion. The gallbladder was non-distended in size with primarily anechoic luminal content. The cystic and common bile ducts were normal.

Gastrointestinal



PATIENT

Charlie Alarcon

SPECIES

Canine

BREED

Keeshond

SEX

M

AGE

3yr

WEIGHT

48.9lb

INTERPRETED BY

R. McKenzie Daniel,
DVM, DABVP
(Canine and Feline)

IMAGING PERFORMED BY

Dr. Seth Edgar

HOSPITAL NAME

Overpeck Creek
Animal Hospital

REFERRING VET

Dr. Cynclair Scott

INVOICE

24799

DATE

05/11/2026

The stomach presented intact wall layering with a normal wall layer ratio. The lumen of the stomach was empty with no signs of ileus, obstruction or foreign material.

The small intestine presented intact wall layering with 1:3 muscularis/mucosa ratio. The lumen of the small intestine was empty with no signs of mechanical/metabolic ileus, obstruction or foreign material.

Normal visible colon wall layers were present with apparent formed feces in lumen.

Pancreas

The parenchyma of the left limb, body and right limb of the pancreas presented isoechoic to the adjacent omental fat. A normal curvilinear capsule contour of the pancreas was present. The visible pancreatic duct was normal. No signs of active inflammation or neoplastic disease was evident.

Free Abdomen

No omental masses, overt lymphadenopathy or peritoneal effusion was present.

ULTRASONOGRAPHIC FINDINGS

Primary

- Mild hepatomegaly- consistent with benign criteria
- Normal gallbladder
- Normal to borderline subnormal adrenal glands

INTERPRETATION OF THE FINDINGS & FURTHER RECOMMENDATIONS

No evidence of adrenal pathology as an obvious contributing factor to the patient's clinical history. Correlation with full lab work, UA, T4 level and pending adrenal testing is recommended. Hepatosupportive medications suggested if evidence of hepatopathy or non-obstructive cholestasis.



PATIENT

Charlie Alarcon

SPECIES

Canine

BREED

Keeshond

SEX

M

AGE

3yr

WEIGHT

48.9lb

INTERPRETED BY

R. McKenzie Daniel,
DVM, DABVP
(Canine and Feline)

IMAGING PERFORMED BY

Dr. Seth Edgar

HOSPITAL NAME

Overpeck Creek
Animal Hospital

REFERRING VET

Dr. Cynclair Scott

INVOICE
24799

DATE
05/11/2026

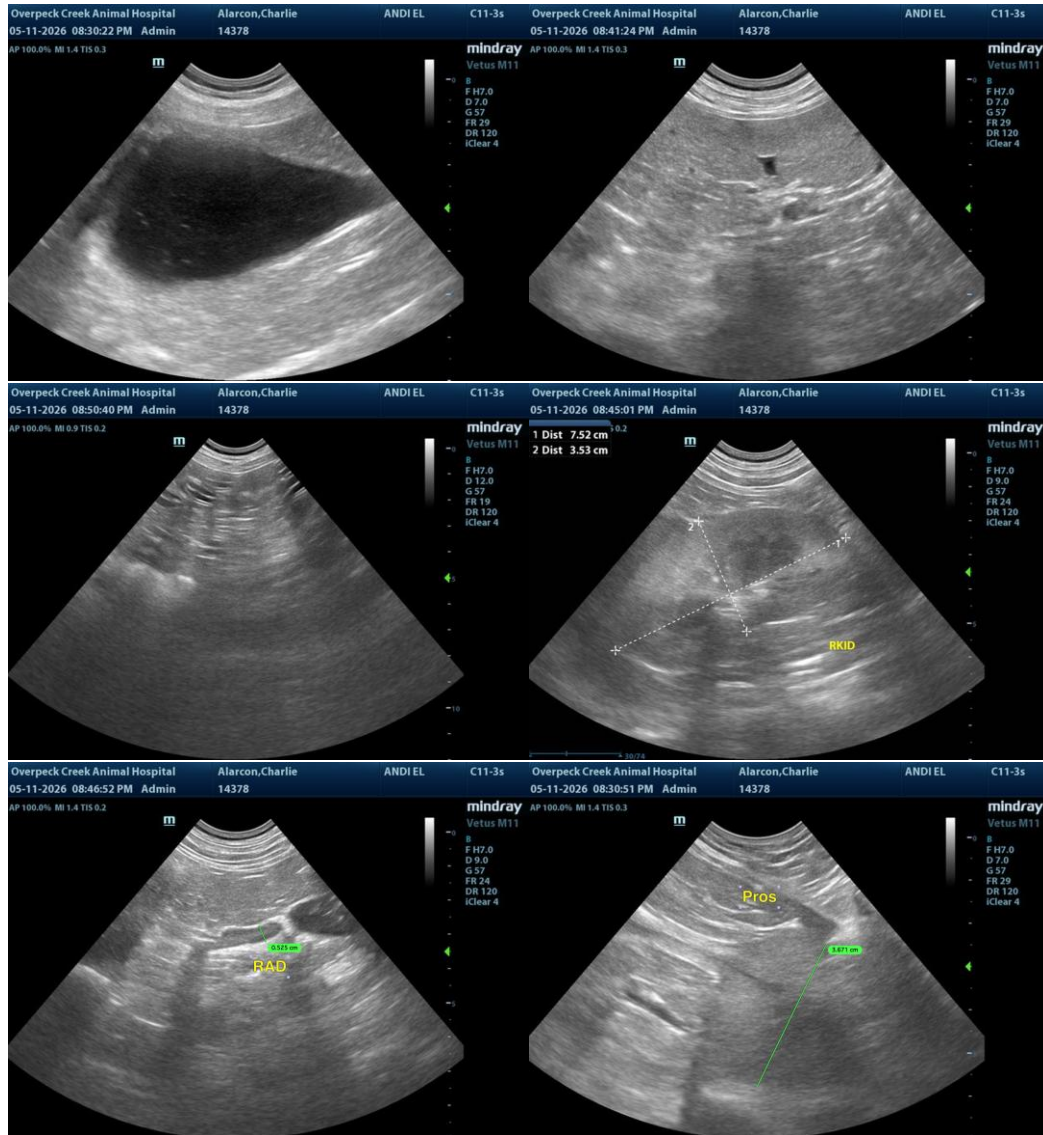



PATIENT

Charlie Alarcon

SPECIES

Canine

BREED

Keeshond

SEX

M

AGE

3yr

WEIGHT

48.9lb

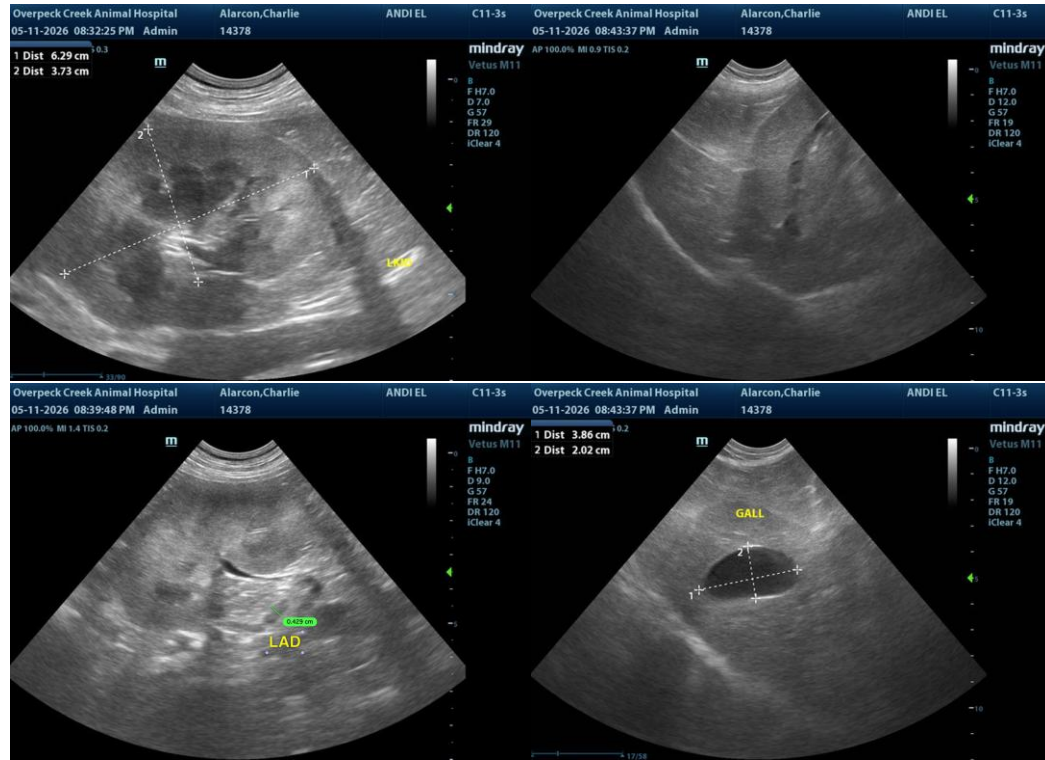

INTERPRETED BY

R. McKenzie Daniel,
DVM, DABVP
(Canine and Feline)

The information and recommendations provided are based on the images presented by the referring veterinarian/sonographer. No evaluation can be communicated regarding pathology that was not visible in the image/video clips provided.

Thank you for this referral. If the clinical or image interpretation does not parallel your findings or if I can be of any further assistance, please contact me.

IMAGING PERFORMED BY

Dr. Seth Edgar

R. McKenzie Daniel, DVM, DABVP (Canine/Feline Practice)
info@sonopath.com

HOSPITAL NAME

Overpeck Creek
Animal Hospital

REFERRING VET

Dr. Cynclair Scott

INVOICE
24799

DATE
05/11/2026