



PATIENT

Mickey Cortopassi

SPECIES

Canine

BREED

Terrier Mix

SEX

Neutered Male

AGE

14

WEIGHT

16 lbs

INTERPRETED BY

R. McKenzie Daniel,
DVM, DABVP (Canine
/ Feline Practice)

IMAGING PERFORMED BY

Dr. Reyes

HOSPITAL NAME

Graceful Paws Pet
Clinic

REFERRING VET

Dr. Santiago

INVOICE

15683

DATE

05/01/26

PRESENTING CLINICAL SIGNS

Pet has a history of seizure and has been on Phenobarbital. Owner reported that pet was taken off of Phenobarbital previously due to elevated liver values. Pet had a 10-minute seizure, so Phenobarbital was resumed. Scanning liver due to mild elevation on ALT and ALP. No concerns per owner

Abnormal PE/Chem/CBC/UA Results: CBC NSF Chem ALT: 197 ALP: 971, 363 on 04/07/26

ULTRASONOGRAPHIC EXAMINATION OF THE ABDOMEN

Urinary System

The urinary bladder, trigone, cystourethral junction, and visible pelvic urethra to a depth of 2.0 cm exhibited normal thickness and tone. Anechoic urine was present in the lumen with no uroliths or sediment. The ureteral papillae were normal. The ureters were not visible which is normal. No evidence of inflammatory or neoplastic change were noted.

The area of the residual prostate appeared normal and free of pathology.

Normal size and margination was present in the kidneys. A normal 1:3 cortex / medulla ratio was maintained. The medulla and cortices were uniform in texture with some increased echogenicity and mild loss of corticomedullary symmetry and definition expected for the age of the patient. Minor right kidney pyelectasia was present. The left kidney measured 4.2 cm in length. The right kidney measured 4.3 cm in length.

Adrenal Glands

The left adrenal gland was mildly in size. Mild parenchyma heterogeneity and mild capsule asymmetry was present without suspicion for overt neoplasia. The left adrenal gland measured 0.66 cm width in the caudal pole.

The right adrenal gland was not definitively visualized.

Spleen

The spleen exhibited a finely textured and homogenous parenchyma which was hyperechoic to the liver and renal cortical parenchyma. The capsule was smooth and regular without apparent expansion. The splenic vasculature at the hilus was normal in volume with no evidence of congestion or thrombosis. Acute to chronic inflammatory, neoplastic, or benign parenchyma changes were not noted.

Liver & Gallbladder

The liver presented mild/moderately enlarged in size. The parenchyma of the liver was subjectively normal in echogenicity compared to the spleen and renal cortices. The liver parenchyma was uniform with a mildly coarse echotexture. The capsule of the liver was symmetrically rounded to mildly swollen in margination. The hepatic and portal vasculature were normal in appearance without signs of congestion.

The gallbladder was non distended in size with mild nonorganized biliary sludge. The cystic duct and common bile ducts were normal without evidence of dilation.

Gastrointestinal



PATIENT

Mickey Cortopassi

SPECIES

Canine

BREED

Terrier Mix

SEX

Neutered Male

AGE

14

WEIGHT

16 lbs

INTERPRETED BY

R. McKenzie Daniel,
DVM, DABVP (Canine
/ Feline Practice)

**IMAGING
PERFORMED BY**

Dr. Reyes

HOSPITAL NAME

Graceful Paws Pet
Clinic

REFERRING VET

Dr. Santiago

INVOICE

15683

DATE

05/01/26

The stomach presented intact wall layering with a normal wall layer ratio. The lumen of the stomach contained echogenic, mild nonshadowing ingesta without signs of obstruction or foreign material.

The small intestine presented intact wall layering with 1:3 muscularis/mucosa ratio. The lumen of the small intestine was empty with no signs of ileus, obstruction or foreign material.

Normal visible colon wall layers were present with apparent formed feces in lumen.

Pancreas

The parenchyma of the left limb, body and right limb of the pancreas presented isoechoic to the adjacent omental fat. A normal curvilinear capsule contour of the pancreas was present. The visible pancreatic duct was normal. No signs of active inflammation or neoplastic disease was evident.

Free Abdomen

No overt lymphadenopathy or peritoneal effusion was present.

ULTRASONOGRAPHIC FINDINGS

- Benign hepatopathy pattern.
- Mild gallbladder debris (non-mucocele).
- Mild chronic renal changes with mild right kidney pyelectasia.
- Mild left adrenomegaly.
- Mild nonshadowing gastric ingesta.

INTERPRETATION OF THE FINDINGS & FURTHER RECOMMENDATIONS

Continued use of phenobarbital with monitoring of liver enzymes, concurrent hepatosupportive medications, and monitoring for evidence of increasing ALT, which may suggest hepatocellular damage would be appropriate. The mild left adrenomegaly is nonspecific and of unclear clinical significance. Adrenal workup could be considered if clinical signs consistent with adrenal disease are non-reported or arise.

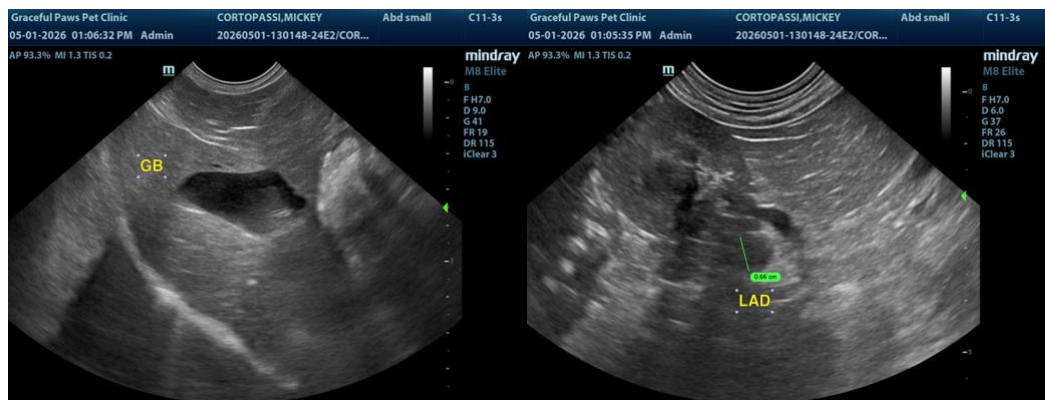



PATIENT

Mickey Cortopassi

SPECIES

Canine

BREED

Terrier Mix

SEX

Neutered Male

AGE

14

WEIGHT

16 lbs

INTERPRETED BY

R. McKenzie Daniel,
DVM, DABVP (Canine
/ Feline Practice)

IMAGING PERFORMED BY

Dr. Reyes

HOSPITAL NAME

Graceful Paws Pet
Clinic

REFERRING VET

Dr. Santiago

INVOICE

15683

DATE

05/01/26

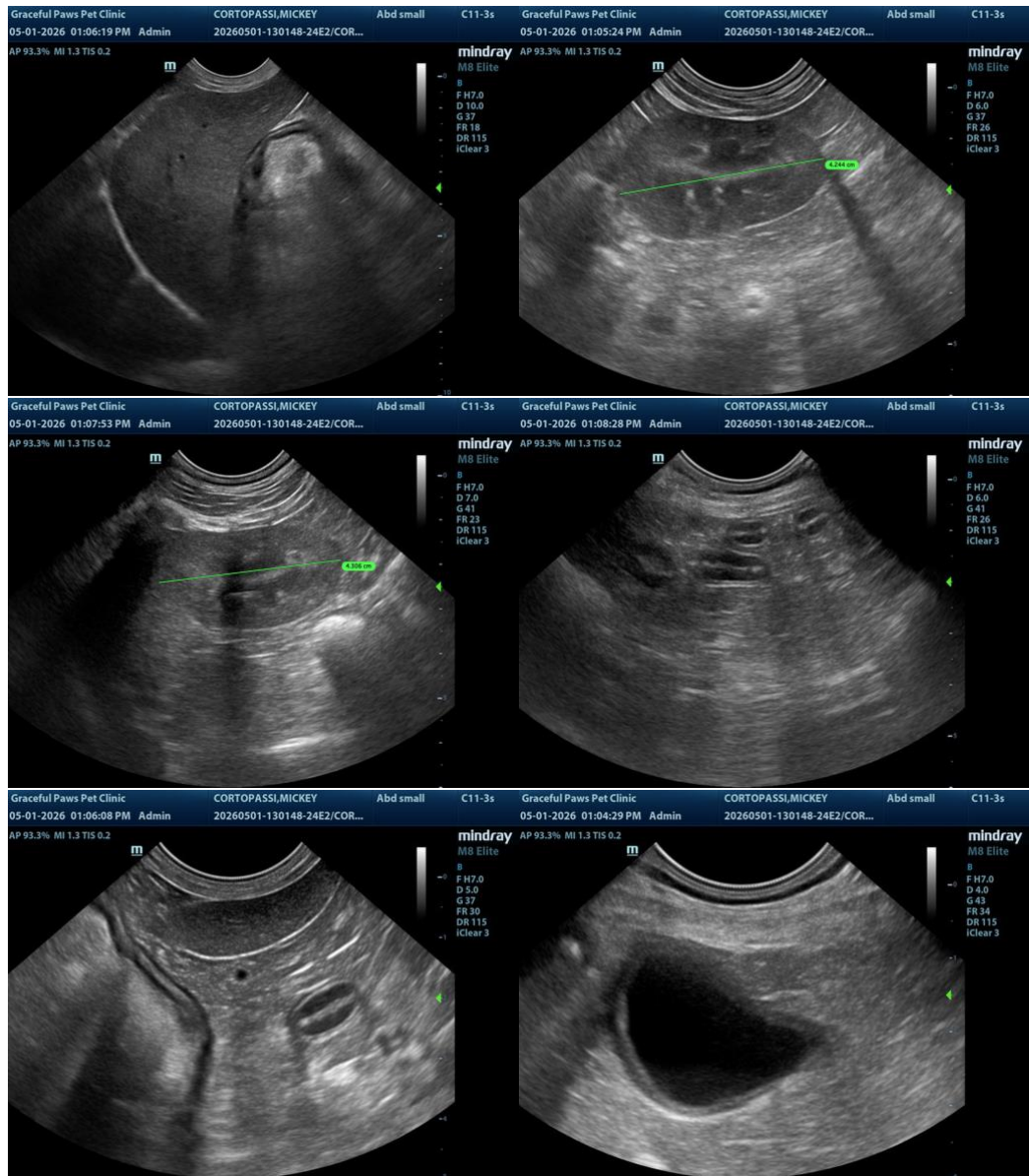

The information and recommendations provided are based on the images presented by the referring veterinarian/sonographer. No evaluation can be communicated regarding pathology that was not visible in the image/video clips provided.

Thank you for this referral. If the clinical or image interpretation does not parallel your findings or if I can be of any further assistance, please contact me.

R. McKenzie Daniel, DVM, DABVP (Canine / Feline Practice)

info@SonoPath.com