

PATIENT

Mia Fekete

SPECIES

Canine

BREED

American Bulldog

SEX

FI

AGE

1yr

WEIGHT

56lb

INTERPRETED BY

R. McKenzie Daniel,
DVM, DABVP
(Canine and Feline)

IMAGING PERFORMED BY

Amanda Crook -
SDEP Certified
Clinical Sonographer

HOSPITAL NAME

Rivers Edge Pet
Medical Center

REFERRING VET

Dr. Travis Gibson

INVOICE

13682ag

DATE

05/01/2023

PRESENTING CLINICAL SIGNS

7 Weeks ago similar incident occurred; swollen nipples and vulva were noted; the vulva and mammary size have now decreased in size but not back to what they were previously. Scant mammary production. The stud also has an infection to the prepuce and scrotal dermatitis.

Abnormal PE/Chem/CBC/UA Results: No BW performed at this time No radiographs performed at this time

LIMITED ULTRASONOGRAPHIC EXAMINATION OF THE ABDOMEN

Urinary/Reproductive System

The visualized urinary bladder and proximal urethra were overtly normal.

The uterine body and bilateral uterine horns appeared overtly normal in size and sonographic appearance without evidence of luminal fluid dilation. The uterine body measured 0.82 cm in width. The left and right uterine horns measured ~ 0.69 cm in width.

The bilateral ovaries were overtly normal in size and shape with minor non-specific mixed echogenicity. No evidence of ovarian cysts or other ovarian pathology. The left ovary measured 1.7 cm in diameter. The right ovary measured 1.4 cm in diameter.

No evidence of peri uterine or caudal abdominal effusion.

The area of the iliac trifurcation was free of pathology including no evidence of medial, iliac or sublumbar lymphadenopathy or masses.

ULTRASONOGRAPHIC FINDINGS

- Overtly normal uterus and bilateral ovaries.

INTERPRETATION OF THE FINDINGS & FURTHER RECOMMENDATIONS

Sonographically there is no overt evidence of ovariuterine pathology i.e., ovarian cysts, pyometra criteria, viable or retain fetuses, endometritis etc. Given the patient's clinal signs and depending on time frame from last documented estrus, some degree of mild to recurrent pseudopregnancy criteria could be possible.

Monitoring for evidence of vaginal discharge with discharge cytology if present is suggested.

Reproductive specialist consult could be considered if the patient is intended for breeding purposes.

Sonographic assessment of the uterus is recommended if progressive current clinal signs, evidence of vaginal discharge and/or clinal signs consistent with emerging pyometra arise.

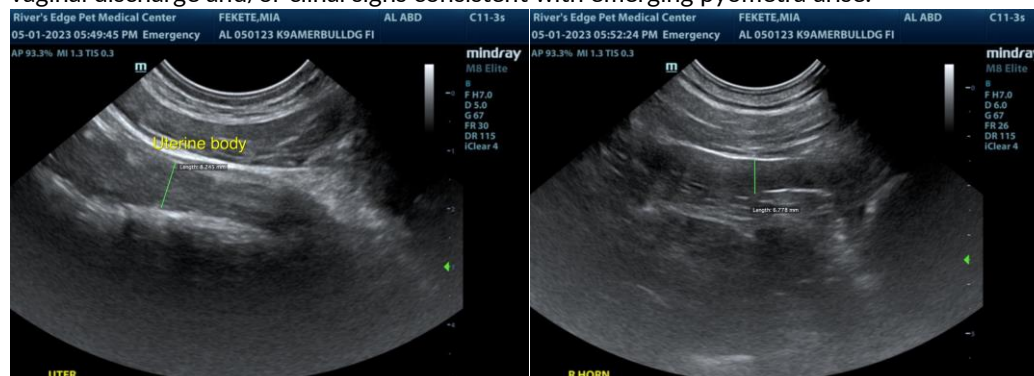



PATIENT

Mia Fekete

SPECIES

Canine

BREED

American Bulldog

SEX

FI

AGE

1yr

WEIGHT

56lb

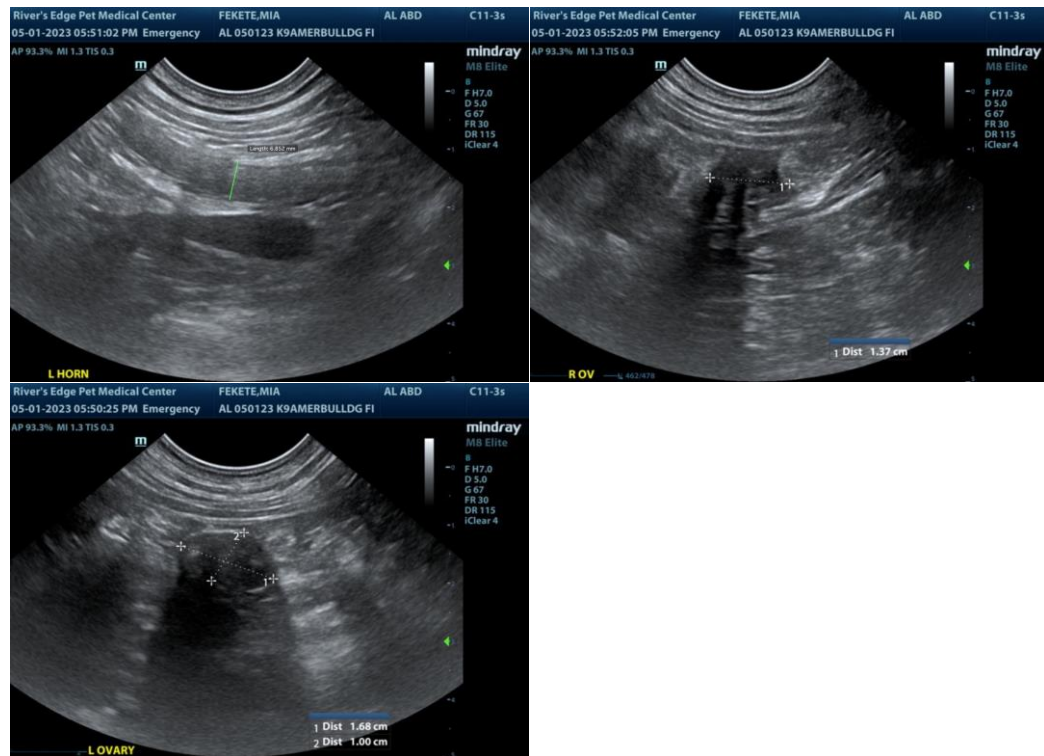

INTERPRETED BY

R. McKenzie Daniel,
DVM, DABVP
(Canine and Feline)

The information and recommendations provided are based on the images presented by the referring veterinarian/sonographer. No evaluation can be communicated regarding pathology that was not visible in the image/video clips provided.

Thank you for this referral. If the clinical or image interpretation does not parallel your findings or if I can be of any further assistance, please contact me.

IMAGING PERFORMED BY

Amanda Crook -
SDEP Certified
Clinical Sonographer

R. McKenzie Daniel, DVM, DABVP (Canine/Feline Practice)
mac.daniel@sonopath.com

HOSPITAL NAME

Rivers Edge Pet
Medical Center

REFERRING VET

Dr. Travis Gibson

INVOICE

13682ag

DATE

05/01/2023