



**PATIENT**

Papi Marrero

**SPECIES**

Canine

**BREED**

Terrier Mix

**SEX**

Male (Neutered)

**AGE**

10 years

**WEIGHT**

11.8 kg

**INTERPRETED BY**

R. McKenzie Daniel,  
 DVM, DABVP  
 (Canine and Feline)

**IMAGING PERFORMED BY**

Meghan Morse, LVT,  
 CVT

**HOSPITAL NAME**

Bond Vet Edgewater

**REFERRING VET**

Dr. Ordonez

**INVOICE**

10791

**DATE**

4/9/26

**PRESENTING CLINICAL SIGNS**

Annual echo  
 Grade 1 HM- tricuspid dz

**ULTRASONOGRAPHIC EXAMINATION OF THE HEART**

CANINE CARDIAC PARAMETERS	MR VMAX (m/s)	TR VMAX (m/s)	LA/AO (M-Mode)	LA/AO (Heart Base; Swe)	FS (%)	EF (%)	EPSS (cm)
<b>NORMAL PARAMETER</b>	4.5-5.5	<2.7	1.3	Up to 1.6	28-40	40-100	<0.6
<b>PATIENT</b>	5.6	-	-	1.5	47	80	0.3
CANINE CARDIAC PARAMETERS	HR (BPM)	AV VMAX (m/s)	PV MAX (m/s)	BODY WEIGHT	LAD LA MAX4 Chamber	LVIDd Avg; 2D and m-mode short axis (cm)	LVIDs Avg; 2D and m-mode short axis (cm)
<b>NORMAL PARAMETER</b>	50-100	0.7-1.7	0.7-1.6				
<b>PATIENT</b>	NM	1.9	1.0	11.8 kg	3.2	3.1	-

**Cardiac Presentation**

The echocardiogram in this patient demonstrated normal **left atrial** size based on 2 different LA measurement methods. The cranial and caudal **mitral** valve leaflets presented thickening consistent with endocardiosis. Doppler indicated measurable moderate eccentric MR (MR velocity 5.6 m/s). The **left ventricle** presented thicknesses with linear contour and was not dilated nor restricted. The **myocardium** presented normal echogenicity without subjective evidence of significant fibrotic or ischemic disease. **Contractility** of the ventricular walls was adequate and in normal range for this patient evidenced by the fractional shortening measurement and subjective evaluation of the different regions of the myocardium. The **left ventricular outflow** tract demonstrated normal laminar flow and subjective structural integrity. The **right atrium** and auricle revealed normal size, structure and content. No evidence of masses was noted or chamber overload. **Tricuspid** valvular assessment demonstrated adequate linear morphology. No evidence of overt significant TR on Doppler. The **right ventricle** was of normal size (1/3 diameter of LV), chordae structure, myocardial echogenicity and thickness. **Pulmonic** tract assessment revealed normal valve structure, laminar flow, and diameter (approx.1:1 pa/ao ratio). No visible **pericardial** or free pleura fluid was noted. No echographically detectable evidence of cardiac / pericardial tumors was visible.

**ULTRASONOGRAPHIC FINDINGS**

- Chronic mitral valve disease (static B1)



**PATIENT**

Papi Marrero

**SPECIES**

Canine

**BREED**

Terrier Mix

**SEX**

Male (Neutered)

**AGE**

10 years

**WEIGHT**

11.8 kg

**INTERPRETED BY**

R. McKenzie Daniel,  
 DVM, DABVP  
 (Canine and Feline)

**IMAGING PERFORMED BY**

Meghan Morse, LVT,  
 CVT

**HOSPITAL NAME**

Bond Vet Edgewater

**REFERRING VET**

Dr. Ordenez

**INVOICE**

10791

**DATE**

4/9/26

**INTERPRETATION OF THE FINDINGS & FURTHER RECOMMENDATIONS**

The continued lack of LA enlargement indicates that the current and future risk of complications secondary to MR is low. In an assumed non-clinical patient without evidence of chamber enlargement, there is no indication for cardiac medications. There is no evidence of clinical pulmonary hypertension. Prognosis is variable and sonographic monitoring is advised. Recheck echocardiogram is recommended in 6 months, sooner if clinically indicated. Current cardiac anesthetic risk is mild.

Suggested anesthetic protocol, if required, may include opioid or Benzodiazepine pre-med, induction with Propofol or Alfaxalone, and appropriate gas anesthesia with avoidance of alpha 2 agonists.

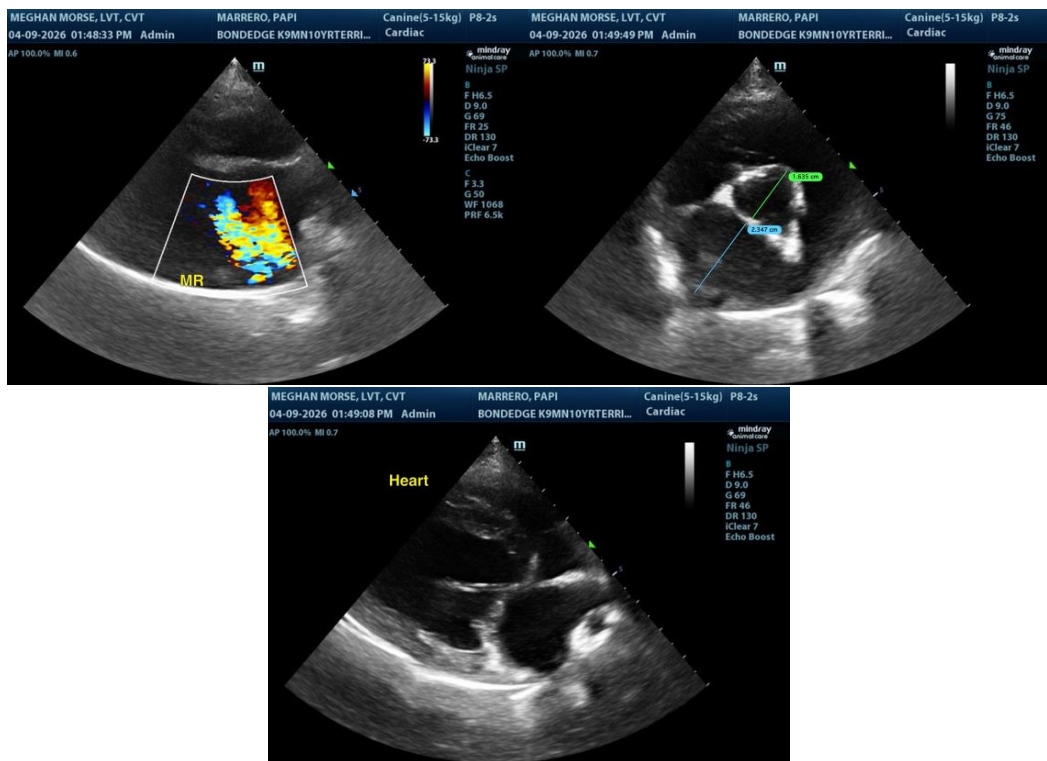

The information and recommendations provided are based on the images presented by the referring veterinarian/sonographer. No evaluation can be communicated regarding pathology that was not visible in the image/video clips provided.

Thank you for this referral. If the clinical or image interpretation does not parallel your findings or if I can be of any further assistance, please contact me.

R. McKenzie Daniel, DVM, DABVP (Canine / Feline Practice)  
[info@sonopath.com](mailto:info@sonopath.com)