

PATIENT

Lulu Ortiz

SPECIES

Canine

BREED

Chihuahua

SEX

Intact Female

AGE

9 Years

WEIGHT

7.8 pounds

INTERPRETED BY

R. McKenzie Daniel,
DVM, DABVP (Canine
/ Feline Practice)

IMAGING PERFORMED BY

Dr. Carter

HOSPITAL NAME

Willamette Veterinary
Hospital

REFERRING VET

Dr. Carter

INVOICE

14916

DATE

04/07/26

PRESENTING CLINICAL SIGNS

The submitted study was limited containing 22 videos, primarily of the uterus, descending colon and urinary bladder.

Presented on 4/2/26 for sq nodule on left lateral trunk, about 6 mm. cytology revealed neutrophilic and macrophagic inflammation. No neoplastic or causative agents. Presented today for lethargy and trembling of a few days duration. Vulva is inflamed. Sleeping all the time, not eating well last few days, not drinking well. Targeted ultrasound of uterus.

Abnormal PE/Chem/CBC/UA Results: Chemistry unremarkable. Mild neutrophilia

LIMITED ULTRASONOGRAPHIC EXAMINATION

The urinary bladder, trigone, cystourethral junction, and visible pelvic urethra to a depth of 3.0 cm exhibited normal thickness and tone. Anechoic urine was present in the lumen with no uroliths or sediment. The ureteral papillae were normal. The ureters were not visible which is normal. No evidence of inflammatory or neoplastic change were noted.

The visualized uterus dorsal to the urinary bladder was empty and non-fluid distended with a uterine body width measuring approximately 0.9 cm. No obvious visualized distended or fluid dilated uterus cranial to the urinary bladder.

No evidence of medial iliac or sublumbar lymphadenopathy or masses.

The visualized descending colon and colorectum exhibited subjective intact, mildly thickened wall with semi-formed fecal matter. Descending colon/colorectal wall measured 0.30 cm wall width.

ULTRASONOGRAPHIC FINDINGS

- Normal urinary bladder and visible proximal urethra.
- Nonfluid dilated visualized uterus.
- Mildly thickened descending colon/colorectum with semi formed fecal matter- possible descending colitis.

INTERPRETATION OF THE FINDINGS & FURTHER RECOMMENDATIONS

No evidence of pyometra criteria or overt uterine pathology. Vaginal cytology +/- culture and sensitivity is recommended if evidence of discharge. Gastrointestinal support and empirical therapy for colitis if concurrent clinical signs is recommended.

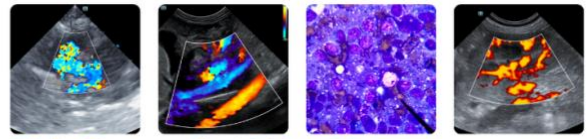

PATIENT

Lulu Ortiz

SPECIES

Canine

BREED

Chihuahua

SEX

Intact Female

AGE

9 Years

WEIGHT

7.8 pounds

INTERPRETED BY

R. McKenzie Daniel,
DVM, DABVP (Canine
/ Feline Practice)

**IMAGING
PERFORMED BY**

Dr. Carter

HOSPITAL NAME

Willamette Veterinary
Hospital

REFERRING VET

Dr. Carter

INVOICE

14916

DATE

04/07/26

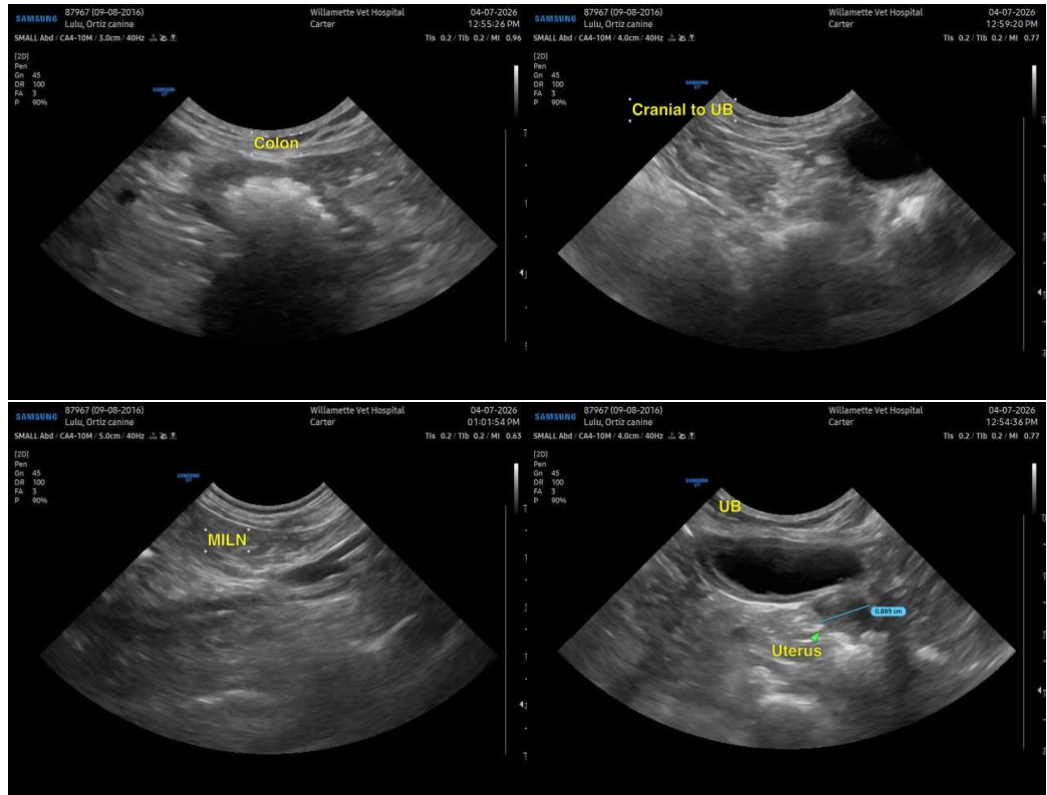

The information and recommendations provided are based on the images presented by the referring veterinarian/sonographer. No evaluation can be communicated regarding pathology that was not visible in the image/video clips provided.

Thank you for this referral. If the clinical or image interpretation does not parallel your findings or if I can be of any further assistance, please contact me.

R. McKenzie Daniel, DVM, DABVP (Canine / Feline Practice)

info@SonoPath.com